Follow the Game at Home—World Series Radio Score Card on Page 6

FANS STORM GATES OF CUBS' PARK

FOR CLASSIFIED ADS PHONE GRANT 5400

Pittsburgh Sun-Telegraph

Weather—Partly cloudy, warmer tonight; partly cloudy Sunday.

Only Pittsburgh International News Newspaper Service Printing Dispatches

VOL. 11—NO. 61 16 PAGES SATURDAY, OCTOBER 1, 1932 THREE CENTS

WALL ST. CLOSE

DAVIS WILL GO ON STAND NEXT WEEK

Sewickley Sportswoman Robbed

$7,000 THEFT LAID TO GIRL 'RAFFLES'

Mrs. Lewis A. Park Loses Gems at Horse Show

International News Service.

PHILADELPHIA, Oct. 1.—A feminine Raffles was sought today following the theft of two diamond rings valued at $7,000 from Mrs. Lewis A. Park, of Sewickley, Pa., nationally-known sportswoman, at the Bryn Mawr horse show.

The theft occurred Thursday, police said, when Mrs. Park left the rings in a washroom of the show grounds. She is an exhibitor at the famous show.

Mrs. Park is a guest at the home of Mrs. John Roberts Maxwell at Selkirk, Villanova. She has offered a reward of $500 for return of the gems.

Mrs. Lewis A. Park reported to have lost valuable gems at the Bryn Mawr horse show, is a member of the exclusive society set of Sewickley Heights and Pittsburgh. Her husband is owner of the Park Building and scion of a pioneer family that made millions in the steel industry.

WALKER RACES FOR HOME

GIBRALTAR, Oct. 1.—(INS.)—Abandoning hope of the liner Rex being repaired in time, former Mayor James J. Walker today began a dramatic dash across Europe to catch another ship for New York.

Growing more impatient by the minute while engineers attempted to eliminate the dynamo trouble which beset the new Italian liner on her maiden voyage, Walker finally disembarked from the craft and chartered an automobile.

He planned to drive as far as Malaga, the first important city across the Spanish frontier. From there he will proceed to Madrid, and thence to Paris, probably by train, although it was reported he might attempt to charter an airplane to speed up the journey.

Before he left, Walker told International News Service his bid for re-election to the mayoralty was in the hands of the New York courts.

Patent Rail Wins City Award

Despite protest, Public Works Director Edward G. Lang today awarded the contract for the purchase of fleet of Hunter safety rail for West Carson street improvements to the Fort Pitt Malleable Company at its bid of $

The Fort Pitt Company was the second low bidder on the specified Hunter railing. A third bidder submitted by the Steel Car Company was the Hunter Steel Company. The Hunter Company offered its patented product at $10 per lineal foot.

The Pressed Steel Car Company is expected to take court action to restrain the city from carrying out the contract.

Belle Bennett Dies Near Hollywood

LOS ANGELES, Oct. 1.—(AP)—Belle Bennett, portrayer of mother roles and critical comedy on the screen, is in critical condition at the Cedars of Lebanon hospital in Hollywood suffering from [illegible].

Rings Stolen

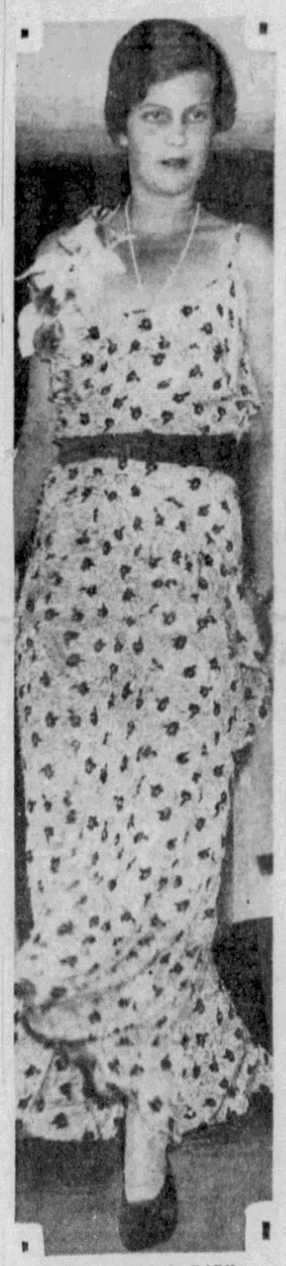

MRS. LEWIS A. PARK

Mrs. Park, Sewickley socialite and nationally known sportswoman, whose two diamond rings, valued at $7,000, vanished in a washroom at the fashionable Bryn Mawr horse show. Police hunt a female "Raffles." Mrs. Park offers a $500 reward.

2 BANDITS ROB STREET CAR

WASHINGTON, Pa., Oct. 1.—A Pittsburgh-Washington street car was held up early today at Thompsonville, near here, by two bandits, who escaped with between $25 and $30, Rufus Fear, the motorman, reported to police.

One of the bandits boarded the street car in Washington. His accomplice followed in an automobile, in which the two men escaped.

MILLS RECALL 6,000 HERE TO JOBS

Tin Plate and Steel Plants Re-Employ Many Workers

Happiness filled thousands of homes in Western Pennsylvania today as jobs were provided for almost 6,000 persons after months of idleness.

The Standard Tin Plate Company at Canonsburg will resume operations at midnight Sunday, giving employment to 1,825 men. At the same time, its subsidiary, the Continental Can Company, will resume operations with 210 employes.

POTTERIES RESUME

Busy periods are seen by the Fort Pitt Bridge Company, of Canonsburg. Two potteries at present are working at almost full strength, taking care of increased seasonal demands.

Work will be divided among present employes when operations are resumed Monday in No. 2 unit of No. 1 plant, Pittsburgh Plate Glass Company, at Creighton, it was announced today at the company offices. The plant has been shut down for two months.

The National Works of the American Sheet and Tin Plate Company at Monessen will reopen Monday on a three to four-day-a-week basis, re-employing 1,200 men and girls. Other departments of the mill scheduled to resume operations in about 10 days will give work to 1,200 more employes.

RECALL RAIL WORKERS

The Union Railroad Company has recalled 150 men to start work October 10 at its car repair shop at Monongahela Junction, near Duquesne. The shops are reopening on a two-day-a-week basis.

Several hundred men, including 400 laborers, went back to work this week in the Lockhart Iron and Steel Company in the Chartiers Valley when that company reopened four mills.

Four hundred men have been recalled by the Pittsburgh and Lake Erie Railroad to locomotive and car shops to recondition engines and freight cars. Work for several months has been assured 400 men in the freight repair shops called back several days ago.

Workmen Kneel In Prayer as Plant Resumes

CONNELLSVILLE, Pa., Oct. 1.—(AP.)—Husky workmen knelt while a child led them in a prayer of thanksgiving today before she applied the torch which renews operations at a Dunbar glass plant.

With bowed heads, they followed the words lisped by Lulu Mancini, 12:

"We thank God for His goodness in presenting such a means of relief and we pray Him to cause continuance or orders which will provide long production."

Dunbar has been hard hit, but the plant of the Pennsylvania Wire Glass Company will resume October 17, and 150 men will have jobs.

FANS STORM GATES OF CUB BALL PARK

Police Battle Crowd; Root Duels Pipgras In Series Crisis

By DAVIS J. WALSH
International News Service.

CHICAGO, Oct. 1.—A force of 550 policemen was required to restrain a crowd of 5,000 men, women and children who stormed the bleacher gates at Wrigley Field today many hours before the third game of the world series between the Yankees and Cubs. The line of waiting fans reached almost around the walls of the field when the bleacher ticket windows were opened.

Still reeling a little under their burden of sorrow, but not yet convinced that all is indeed lost, more than 50,000 natives will move in upon and take possession of Wrigley Field this afternoon, this being a town of marked civic enthusiasms.

They put pride of town on a pedestal, they cheer loudly at the slightest provocation. They even paraded the Chicago Cubs some days ago, but that was before the National League entry had lost two straight to the Yankees in New York and, besides, it may be recalled that the condemned man at Sing Sing is always paraded just before the end. I wouldn't wish to suggest a connection between the respective formalities there and here, but the coincidence is interesting.

CUBS' HANDICAP

It is essentially so because the Cubs, having lost two out of a possible two on the eastern front must now win four out of an improbable five to emerge triumphant, as we say down at the hitching post. Not an impossible proceeding but one fraught, as we say down at the servants' entrance, with acute improbabilities.

However, as we say down at the livery stable, the change of venue to the kindlier, more sympathetic

(Continued on Page Two, Col. Two.)

CHARLEY ROOT . . . HE GOES TO THE MOUND FOR THE CUBS

Pitcher Root, today the choice of Chicago's Manager Grimm to go against the twice-victorious Yankees in the third game of the world series. The Yankees have elected George Pipgras.

Hope of Cubs To Stop Yanks

SENATOR ILL BUT WILL TESTIFY AT TRIAL

Confident He'll Win Acquittal in Lottery Case

By DAVID P. SENTNER
International News Service.

NEW YORK, Oct. 1.—U. S. Senator James J. Davis, of Pennsylvania, Director General of the Loyal Order of Moose, will take the witness stand in his own defense at his "lottery" trial, it was learned by International News Service today.

Although Chief Defense Counsel Charles J. Margiotti, of Punxsutawney and Pittsburgh, Pa., declined to comment on the matter, it was learned from another source that the former Secretary of Labor will be called to the stand early next week.

DECISION ON TESTIMONY

The decision to have Senator Davis testify in his own behalf was reached after a conference among Davis and his attorneys.

Although Davis has been ill for several days, he has not revealed his physical indisposition in court and insisted to his lawyers that he was well enough to be called to testify.

The former cabinet member feels confident that when he takes the stand he can clear himself of the charge that he violated the federal lottery laws.

The distinguished defendant probably will not be called until Tuesday or Wednesday of next week.

When the trial is resumed on Monday, Joseph Jenkins, former secretary to Davis, will be recalled as a witness by the defense. Through his testimony, the defense is attempting to show that Davis had no connection with the Moose "organization department" when the 1930 and 1931 charity balls, alleged lotteries were held.

ORAL AGREEMENT

Jenkins has testified that he and Fred W. Jones, financial agent for Davis, through an oral agreement in August, 1930, at Sharon, Pa., purchased the contract for organizing the Moose from Davis for $600,000.

The government's charges that Davis profited through the alleged lotteries is based upon checks traced to the organization department from the propagation department, which promoted the charity balls.

The prosecution alleges that Davis still holds the organization contract and that Jenkins and Jones are "dummies" for the defendant.

Jenkins, in explaining one financial transaction under government fire, termed Senator Davis "an extraordinary man—Plus."

Addressing Federal Judge Frank J. Coleman, the witness stated:

"He is not like you and I. He is an extraordinary man."

(Copyright, 1932, International News Service, Inc.)

TECH, GENEVA AT STADIUM

Tech vs. Geneva

Carnegie.	Position	Geneva.
Stewart	L. E.	Aultman
Croft	L. T.	McKee
Sample (C)	L. G.	Gramley
Jones	C.	Rodemeyer
Burzio	R. G.	Howell
Forsman	R. T.	Cooper (C)
Fesser	R. E.	Ihl
Jeryevino	Q.	Grahame
Spisak	L. H.	Johnston
Kaval	R. H.	Robbins
Wilson	F. B.	Nelli

Carnegie substitutes—Burns, Croissant, McCurdy, Plummer, Ostrosky, Goodridge, Coulter, Anderson, Kebe, Nutter, Yorderburg, Carlson, Dueger, Dreshar, Fergus, Sayles, Heinzer, O'Toole, Brewer, Seigal, Muscrip and Doloway.

Geneva substitutes—Jones, Williams, Paris, Sauer, Begolly, Campbell, Peitsch, Rupp, Rimbey, Park, Weikle, Troiano and Hertzler.

Average weights—Carnegie line, 183; Geneva line, 177 2-7; Carnegie backfield, 171⅔; Geneva backfield, 167½; Carnegie team, 178-10-11; Geneva team, 173 8-11.

Kickoff—2 p. m.

Officials—Referee, C. L. Bolster; umpire, D. S. Dougherty; linesman, A. W. McMillan; field judge, Earl Cavanaugh.

By HARRY KECK
Sports Editor.

Carnegie Tech's crimson-garbed football warriors open their 1932 season in a story-book setting with a contest against Geneva College, of Beaver Falls, Pa., in the Pitt Stadium at 2 o'clock this afternoon.

The battle sees a favorite son of Alma Mater return, leading a team with which he hopes to win against the standard-bearers of the institution for which he performed many glorious deeds upon the gridiron.

It's a case of Howard Harpster, brilliant all-American quarterback of the Tartans in 1928, against his former mentors. Judge Walter P. Steffen and Bob Waddell, respectively advisory and

(Continued on Page Nine, Col. Eight.)

PITCHER GEORGE PIPGRAS

PITT CLASHES WITH W. VA.

Pitt-W. Va. Lineup

PITT. No.		WEST VIRGINIA. No.
11 Dalley	L. E.	Goodwin 25
23 Cuba	L. T.	Vargo 36
26 Hartwig	L. G.	Anderson 33
28 Shotwell	C.	Wright 39
16 Onder	R. G.	Zirbs 37
17 Hoel	R. T.	Schweitzer 41
18 Skladany	R. E.	Karr 26
19 Hogan	Q. B.	Allen 22
20 Heller	L. H.	Marker 13
31 Sebastian	R. H.	Canich 16
32 Weinstock	F. B.	Thomas 31

Pitt substitutes—Meredith 12, Luch 21, Wojchiewski 22, Siegel 24, Tormey 15, Love 27, Timmons 28, Cutri 29, Capt. Reider 10, Seiffert 33, Walton 34, Wilkins 36, Valenti 38, Booker 39, Nieksiek 41, Matesic 42, Weisenhangh 45, Munjas 45, O'Dell 47, Stark 49, Oleojnicsak 60, Ormiston 14.

West Virginia substitutes—Scott 10, Parriott 11, Stern 12, Drobeck 15, Covey 17, Schwartzwalder 18, Kopko 19, Wagner 21, Swisher 24, Stewart 27, Wilson 28, Furlong 29, Thomas 30, Sorter 32, Fiser 34, Fidler 35, McDonald 38, Gouker 40, Forte 42, Brawley 80, Carpenter 82, Caplan 83, Mentzer 84, Franz 86, Ruble 88, McDermott 89, Slate 31.

Referee—D. W. Very, Penn State. Umpire—C. J. McCarty, Linesman—Dean Watkeys, Syracuse. Field judge—Russ B. Goodwin, Wash.-Jeff.

By JESS CARVER
Staff Correspondent

MORGANTOWN, W. Va., Oct. 1.—The varsity elevens of Pitt and West Virginia prepared today to resume a torrid gridiron relationship which has existed [illegible] with a battle here [illegible] Field, spacious [illegible] Virginians.

[illegible] accompanied [illegible] during [illegible] on a [illegible] pets [illegible]

Photo by Wide World News Photograph

BUILDING IN SAN JUAN . . . 245,000 LOST THEIR [illegible]

Ellsworth Vines On Honeymoon Trip

PASADENA, Cal., Oct. 1.—(INS.)—Ellsworth Vines, Jr., master of American tennis [illegible] was honeymoon-bound [illegible] his pretty young [illegible] Lowe, of Pasa[illegible] was the c[illegible] school ron[illegible]

The y[illegible]

Wife Sues Brother Of 'Buddy' Rogers

TEXARKANA, Ark., Oct. 1.—(AP.)—Suit for divorce has been filed in Chancery Court here by Marajen Stevick Rogers against Bh Rogers, younger brother of Charles (Buddy) Rogers, movie and stage star. The suit charges indignities and non-support.

Mussolini Meets Chicago Fair Office

ROME, Oct. 1.—(AP.)—Premier Mussolini [illegible] with [illegible] mandates [illegible] The al[illegible] sentiment [illegible] far," [illegible] tay received Comm[illegible] Limited," assert[illegible] party, as [illegible] tinctively [illegible] worthy, repre[illegible] ptive," summed [illegible] World's Fair [illegible] faith, Italy will par[illegible] RG In the [illegible] amination"—It was [illegible] gale. [illegible] dy comedy.

Son Born to Mrs. Tate, Mountaineer's Widow

UNIONTOWN, Pa., Oct. 1.—Grouped around a small bed in the home of the late Isley S. Tate, near Bruceton Mills, W. Va., eight children of the noted mountaineer land owner and cattle dealer today viewed their new brother, posthumous child of a father said to have been slain by his own [illegible] and blood. It was the twelfth [illegible] of the stork to the home [illegible] Whit[illegible] largest [illegible] Buffa[illegible]

the fifth boy in the family. She "believed" she would name the boy after his father.

Hourly expecting the baby, Mrs. Tate had survived the shock of her husband's murder, arrest of her three oldest sons, John [illegible] George [illegible] their confession [illegible] of a mur[illegible] in which they [illegible] conspirator; the [illegible] of rocky road; [illegible] of the [illegible]

Boys a[illegible] Join [illegible] "Milli[illegible] Clip [illegible] Luck[illegible] in [illegible] Comic [illegible] of to[illegible] SU[illegible] SUN-TE[illegible] and [illegible] "fortune" [illegible] $ 5,278,980.40[illegible]

SET RE[illegible]

WAR IN[illegible]

MRS. EVE[illegible]

[illegible] in bed, and [illegible] You surely [illegible] break its neck." would be: [illegible] LEARN to walk."

[illegible] the answer to our [illegible] roblem. Men must [illegible] govern themselves. [illegible] a slow process, but there is [illegible] other way. Meanwhile, the [illegible] der is, not that we have a [illegible] ression, but that we ever [illegible] anything else.

[illegible] RANCE WILL not consider [illegible] erica's disarmament propo[illegible] ons, cannot afford to. We [illegible] hould not consider disarma[illegible] ent talk, either, if some [illegible] owerful nation, bigger in man [illegible] ower than ourselves, equal in [illegible] cientific war methods, were [illegible] next door, thirsting for revenge.

Men used to settle their private quarrels by fighting, nations still do so. It is easy to [illegible] arbitrate, but what for[illegible] panic will you trust? A man [illegible] Allegi[illegible] select his own nation[illegible] Poli[illegible] arbitrate for him [illegible] gheny [illegible] PROBABLY will go [illegible] amina[illegible] some one man or [illegible] fused t[illegible] ses, as in the days of [illegible] ome, strong enough to [illegible] peace. That is a long [illegible] d would mean at the [illegible] biggest war yet.

[illegible] le. Colombia is pre[illegible] army to fight Peru, [illegible] ar in Brazil seems [illegible] d, the rebels, tired [illegible] ask an armistice.

SAN J[illegible] OUBLE is that our [illegible] —(AP.)— [illegible] odern lives of [illegible] sa[illegible] and money ac[illegible] Gov. Jam[illegible] off[illegible] a poor field to [illegible] initial [illegible] pose you do not [illegible] gency relie[illegible] dollars, or ten, or [illegible] Tuesday's [illegible] millions. What does [illegible] to?

$50,000, [illegible] young man from St[illegible] already has [illegible] thousand dollars [illegible] local Red [illegible] s at Canfield's New [illegible] ng house and a bo[illegible] At a co[illegible] offered him some [illegible] relief repr[illegible] ginia ham, with no [illegible] Beverley it[illegible] marked: [illegible] take an exp[illegible] not eat a thousand [illegible] 60 days an[illegible] of ham." [illegible] lowered sor[illegible] [illegible] 30 days or [illegible] s not repair money [illegible] vided early[illegible] ney does not sat[illegible] except that of a [illegible] selling his round [illegible] trip hole in the [illegible]

BELIZE, [illegible] (AP.)—The [illegible] hole in the [illegible] few days. [illegible] storm which [illegible] does satisfy am[illegible] has been hea[illegible] bitrate for him [illegible] its height to [illegible] killers have their [illegible] signals were [illegible] school children are [illegible] The memo[illegible] mire them, men [illegible] ricane, chic[illegible] omen flatter them. [illegible] Belize is still [illegible] give men some[illegible] mind here [illegible] to that will satisfy [illegible] ilization will do it, [illegible] e next thousand [illegible]

[illegible] probably, all for [illegible] ere are some un[illegible] s on the earth. [illegible] out would take [illegible] could eliminate [illegible] o are we to [illegible] rious way of [illegible] ZZ

[illegible] TAINS deep [illegible] g the fate of [illegible] e struck by a [illegible] appears that [illegible] fig maneuvering [illegible] waters, accom[illegible] rigible and an [illegible] n. [illegible] the submarine, [illegible] is damages and [illegible] es just what [illegible] and young machin[illegible] lose warn[illegible] "fortune" [illegible] o w quic[illegible] take up, [illegible] sian [illegible]

CHICAGO GREETS ROOSEVELT'S RETURN WITH OVATION

GERMAK STAGES TORCHLIGHT PARADE

Nominee Told He Will Sweep Illinois; Speaks Tonight

By GEORGE R. HOLMES
International News Service.

CHICAGO, Oct. 1.—Gov. Franklin D. Roosevelt came back today to the scene of his ...ential nomination and re-...d an ovation which ex-...ed that which he was ac-...ed here two months ago.

Nearly half a million people jammed the streets here last night and gave the Democratic nominee a noisy and colorful reception when he reached here on the last lap of his 9,000-mile swing about the country.

The Chicago city organization, headed by Mayor "Tony" Cermak, which was not for Gov. Roosevelt in the Democratic National Convention here two months ago, gave a spectacular demonstration in his support. There was an old-fashioned torch-light parade of the city, much red fire, and seemingly much enthusiasm. Mayor Cermak himself went to Milwaukee to escore Gov. Roosevelt into the city.

STATE DECLARED SAFE

Gov. Roosevelt was told by Mayor Cermak and other Democratic leaders with whom he conferred during the morning that there is no doubt about his carrying Illinois this year. Illinois is important in the Democratic scheme of things this year and the news was gratifying to the Roosevelt managers.

Gov. Roosevelt tonight will address the Illinois Democracy at a banquet. This will follow his appearance at the third game of the world series this afternoon. Later he will leave Chicago for Detroit and the East.

As Gov. Roosevelt approaches the East again from his invasion of the West he is showing increasing concern about the Democratic situation in New York.

STRONG FOR LEHMAN

He is anxious that his friend and political supporter, Lieut. Gov. Herbert H. Lehman, shall be nominated to succeed him in the governorship. To that end, Gov. Roosevelt has been in almost constant telephonic communication with New York at every stop during the past few days.

Gov. Roosevelt came into Chicago well satisfied with the results of this three weeks' campaigning through the West.

He and his advisers believe he has captured the support of the agrarian states where economic discontent and political discontent is most acute.

HOOVER TO TALK IN DES MOINES

By GEORGE E. DURNO
International News Service.

WASHINGTON, Oct. 1.—Elaborate preparations have been made for the reception of President Hoover in Des Moines Tuesday, on ... occasion of his first out-of-... campaign address.

A battalion of infantry and three squadrons of cavalry will be on hand at the station when the presidential train pulls in to act as a guard of honor over the route to the Governor's mansion, where Mr. Hoover will rest and dine in advance of his speech. This imposing military array will wait from the time of his arrival there until the President is due to speak, and then escort him to the Coliseum. Finally, the honor guard will convoy him to his train for the return journey to Washington.

A large audience has been assured the Executive as a result of the seating arrangements. Each Republican district leader has been allotted 100 tickets and made responsible for their distribution. The overflow will assemble in Shrine Temple and hear the speech by loud speaker.

Senator's Son Drunk, Loses Auto License

PALO ALTO, Cal., Oct. 1.—(Universal.)—Samuel M. Shortridge, Jr., son of the junior United States Senator from California, was fined $200 by Police Judge John ...pringer, and his driving license ...spended for six months when he ...leaded guilty to a charge of driv-...g an automobile here on Sep-...mber 18 while intoxicated.

Our Local Political Lullaby :-: By QUIN HALL

BYE! BYE! BA-BEE! DON'T YOU CRY!! YOU'LL BE ON TH' CITY OR COUNTY PAYROLL BY AN' BY!!
PUBLIC OFFICE HOLDER
PUBLIC OFFICE HOLDER'S FAMILY.
HE WAS BORN WITH A SILVER SPOON IN HIS MOUTH, LOOLOO!
POLITICAL PATRONAGE
QUIN HALL

CUBS SEND ROOT AGAINST YANKS

(Continued from Page One.)

atmosphere of the home town may inspire the Cubs no end. A phophet may be without honor in his own town but the ball player doesn't live who fails to react more favorably to the combined plaudit over the combined bird-call of the Bronx.

The Cubs, in fact, came home to a warming welcome yesterday. 5,000 people crowding the station to shout encouragement, even if inaudible, and to shake hands, even if only their own. If this didn't hearten the Cubs, they ought to get some comfort from the fact that they have a pretty impressive pitcher coming up this afternoon in Charley Root.

"WHITE SHIRT MENACE"

They might even be consoled by the prospect of a warm, clear day and, in consequence, the return of the "white shirt menace" which rises up in the centerfield bleachers on warm, clear days, giving lefthand hitters the alternative of hitting the ball or a shirt front. They often come closer to the shirt front.

Root, a side-arm righthander, doesn't figure to be without a certain craft and guile under those circumstances, but neither does George Pipgras, another righthander, who will be the Yankee pitcher today, according to a message Joe McCarthy confided to friends on his arrival here.

Mr. McCarthy was shown to the city limits here two years ago and told never to darken its doors again. However, he has gone right ahead and darkened doors, here and there, and is now coming back to darken Wrigley Field for the first time, where he still has more friends than the cigaret girl in a night club.

Anyhow, he said that Pipgras would pitch today and Johnny Allen tomorrow, Johnny being the young man who was well known to Mr. and Mrs. Allen at this time last year and is now well known to all. In any case, Root gets a break over either Yankee pitcher, the difference being that they will pitch to only one left-hand hitter. Grimm; whereas, it may be that Root can work his will on such as Combs, Sewell, Ruth, Gehrig and Dickey. That, anyhow, is the local illusion. The substance may reveal that Root had nothing but a petition and the Yanks everything but a brick.

That's the way it has been so far, and there is not a great deal in the evidence to indicate that any abrupt change is about to take place. Yet Chicago is a little diffident about holding its own, and so the stands today will rock under the burden of a near-capacity crowd, including some of our foremost figures and some, no doubt, with practically no figure at all.

Among the former will be Franklin D. Roosevelt, the presidential nominee, who will occupy a field box with Mayor Cermak.

Pittsburgh Sun-Telegraph.
Vol. XI—No. 61
Saturday, Oct. 1, 1932
Published evening and Sunday at the office of the Pittsburgh Sun Telegraph, Telegraph Square, Pittsburgh, Pa. Price: Daily, 3 cents; Sunday, 10 cents.
Entered as second-class matter at the postoffice at Pittsburgh, Pa., under the Act of March 3, 1879.

COX TO VISIT HOLLYWOOD

SAN FRANCISCO, Oct. 1.—Father James R. Cox, of Pittsburgh, presidential nominee of the Jobless Party, and his campaign caravan were ready to begin their trek eastward today. There will be a stopover tonight in Hollywood, city of movie stars.

In a talk here last night in the city's civic center Father Cox termed Herbert Hoover "the greatest flop in history."

Father Cox arrived in San Francisco by airplane yesterday from Pittsburgh, where he had hurried last week to replenish his campaign chest after he and his party were stranded in New Mexico.

News reporters greeted him as he alighted from the plane. Cameras clicked. The reporters wanted to know whom he favored most, Hoover or Roosevelt. He replied:

"Can't see either."

INFLATION LAID TO INSULLS

CHICAGO, Oct. 1.—(AP.)—A new chapter to the story of high finance of the fallen Insull utility empire has come to light with testimony of an auditor that the value of Insull Utility Investments, Inc., had, in his opinion, been inflated $21,200,000.

Frank E. White, a member of the auditing firm of Arthur Anderson and Company, appearing as a witness before Federal Judge Walter C. Lindley in the search for assets of the $250,000,000 bankrupt concern, said his calculations indicated the inflation was made by charging to income items which he believed should have been charged to capital.

His testimony, given yesterday, was disputed, however, by John E. Wing, member of a law firm which gave its approval to some of the company's securities.

Holiday to Continue Until Tomorrow At Sundown

In a holiday observance often cited as "nothing short of a revival in Israel," Jews in Pittsburgh joined with those throughout the world last night in ushering in the New Year 5693. The observance of the holiday, "Rosh Hashanah," continues in orthodox synagogues until tomorrow sundown.

The feast is observed by Jews, orthodox and reform alike, who may not otherwise conform to the rites of the Jewish cause; many thousands who never attend divine worship at other times in the year, make "Rosh Hashanah" the occasion of this "revival."

The holiday is observed on the first day of the seventh Hebrew month, Tishri, and is known among Biblical writers as "Yom Hazzikkaron," Day of Memorial, or "Yom Teruah," Day of Blowing the Alarm. During the ceremony, observers recall the days of the past year and look forward ... a new faith to the new year, ... blown with the "Shofar" horn, in three dis... the day, thus ...urn to the ...f the day, ... sat in pre... His ...of

Rosh Hashanah Observance, Real Rev...al In Jewish Faith, Starts in Synagogues

BLOWING THE SHOFAR (RAM'S HORN) IN ORT... JEWRY'S ROSH HASHANAH OBSERVANCE

Talissim-garbed observors of Rosh Hashanah, the Hebraic New Year (5693), observed from sundown last night until sundown ... row with services such as the or... ...ny ...ayer ...s the world over. This ceremo... ...tion Share Zedeck ...owns ... books.

Democrat Victory Sure, Editor Smith Writes

By JAMES L. KILGALLEN
International News Service.

NEW YORK, Oct. 1.—Political circles reverberated today with discussions of the statement of former Gov. Alfred E. Smith, in his first article as editor of the New Outlook, that the Democratic party is not united and that it is "composed of a number ... conflicting elements and interests."

The Democratic party "must purge itself of these influences" if it is to serve the nation in the present crisis, Smith declared.

He also took a slap at the reiterated references to "the forgotten man." He said:

"The forgotten man is a myth and the sooner he disappears from the campaign the better it will be for the country."

Smith, ... raining from mentioning t... ...e of Gov. Frank... lin D. Ro... the party's can... didate f... ...nt, expres... the belie... ...ratic ... will go in... a result ... He said ... purposes ... said to ...

"Th... will ... with ...

The ... eleme... discl...

HOOVER CHECKS ROOSEVELT IN IOWA

President Gains, But State Seems Safe For Democrats

By COLE E. MORGAN
Universal Service.

WASHINGTON, Oct. 1.—President Hoover seemingly has stopped Gov. Roosevelt in Iowa, but to all appearances the stopping has come too late to save the state for the Republican nominee. The fact that President Hoover has picked Des Moines for his western speech may have something to do with this new turn.

New returns in the nation-wide postcard presidential poll of the Pittsburgh Sun-Telegraph in co-operation with all the other Hearst morning, evening and Sunday papers in the United States, tabulated today, showed the two candidates only one vote apart out of 1,355 ballots. That one was in Hoover's favor, the ballots dividing 678 and 677.

Hoover is still 1,111 votes behind with 8,691 Iowa ballots on record. Roosevelt now holds 56 per cent of the Iowa vote. Thus, he can bat a little less than .500 and still carry the state in November.

Kansas is still loyal to Vice President Curtis. Of 1,037 new ballots from Kansas this week the Republicans got 563 and the Democrats 474, a Republican majority of 89. This gives Hoover a Kansas lead of 303 with 7,104 ballots recorded.

Missouri, Nebraska, South Dakota and Wisconsin continued on this week's returns to augment substantially the previous convincing majorities Roosevelt had accumulated. They all appear safe for Roosevelt.

Presidential Trend by States

Universal Service.

WASHINGTON, Oct. 1.—The tabulation that follows shows the total vote thus far recorded For President Hoover and Gov Roosevelt in the nation-wide presidential poll of the Pittsburgh Sun-Telegraph in co-operation with all the other Hearst morning, evening and Sunday papers in the United States. It also shows the majority that each candidate has in each state in which he is leading. In addition it gives the gain of each candidate on the latest returns received from each state as compared with the last preceding report from the state. These state reports are usually a week apart. The final feature of this table shows the net gain of each candidate in each state where he has improved his position as compared with the preceding report from that state.

State.	Total Hoov.	Total Roos.	Majority Hoov.	Majority Roos.	Latest Gain Hoov.	Latest Gain Roos.	Net Gain Hoov.	Net Gain Roos.
Alabama ...	399	2,919	..	2,520	91	567	..	476
Arizona	358	777	..	419	40	67	..	27
Arkansas ...	448	1,957	..	1,509	42	308	..	266
California ..	7,557	15,240	..	7,683	1,515	2,226	..	711
Colorado ...	1,842	1,785	57	..	161	121	40	..
Connecticut.	4,181	2,484	1,697	..	398	214	184	..
Delaware ..	574	601	..	27	23	18	5	..
Florida	643	2,093	..	1,450	92	245	..	153
Georgia	295	2,772	..	2,477	28	293	..	265
Idaho	731	943	..	212	87	85	..	28
Illinois	9,710	14,639	..	4,929	2,479	3,491	..	1,012
Indiana	655	7,549	..	894	976	921	55	..
Iowa	3,790	4,901	..	1,111	678	677	1	..
Kansas	3,703	3,401	302	..	563	474	89	..
Kentucky ..	3,514	6,196	..	2,682	876	281	..	245
Louisiana ..	256	1,336	..	1,080	24	100	..	76
Maine	1,664	974	690	..	307	160	147	..
Maryland ..	1,108	2,619	..	1,511	206	493	..	287
Mass.	5,795	2,687	3,108	..	497	231	266	..
Michigan ..	6,770	7,431	..	661	833	785	48	..
Minnesota .	3,007	4,146	..	1,139	3	3	..	..
Mississippi .	126	1,722	..	1,596	20	344	..	324
Missouri ...	5,203	8,541	..	3,338	714	1,068	..	354
Montana ...	1,116	1,293	..	177	132	160	..	28
Nebraska ...	2,114	3,900	..	1,786	276	507	..	294
Nevada	145	375	..	230	32	80	..	48
N. Ha'pshire	1,440	785	655	..	292	195	97	..
N. Jersey...	7,520	6,295	1,225	..	1,468	1,124	344	..
N. Mexico..	393	500	..	107	15	30	..	15
New York...	17,618	16,605	1,013	..	2,939	2,679	260	..
N. Carolina.	1,580	6,167	..	4,587	116	427	..	311
N. Dakota..	686	1,050	..	36	1	7	..	6
Ohio	9,362	9,252	110	..	1,672	1,880	..	208
Oklahoma ..	1,502	3,601	..	2,099	223	580	..	357
Oregon	670	984	..	314	208	367	..	159
Pennsylv'nia	11,216	12,374	..	1,158	2,502	2,773	..	271
R. Island...	906	642	264	..	127	83	44	..
S. Carolina.	55	1,187	..	1,132	8	118	..	110
S. Dakota..	725	1,218	..	493	82	143	..	61
Tennessee .	1,267	2,619	..	1,352	191	444	..	243
Texas	1,296	7,493	..	6,197	308	1,534	..	1,226
...h	881	1,354	..	473	62	91	..	29
...mont ...	883	514	369	..	233	113	120	..
...inia ...	866	2,599	..	1,733	122	283	..	161
...ington.	1,977	3,410	..	1,433	253	439	..	186
W. ...ginia.	2,824	4,251	..	1,427	524	749	..	225
Wisconsin ..	3,266	6,039	..	2,773	558	993	..	435
Wyoming ..	321	370	..	49	52	43	9	..
Total...	138,958	192,590	9,490	63,122	22,729	29,617	1,709	8,597
Net majority and gain.....				53,632				6,888

ARMS PARLEY TO SCAN NAZIS

By ARNO DOSCH-FLEUROT
International News Service.

GENEVA, Oct. 1.—In exchange for France's acceptance in principle of President Hoover's one-third armament reduction plan, the United States today made a broad concession to France with regard to Europe's "political armies."

Addressing the committee of effectives of the disarmament conference, Hugh Wilson, American Ambassador to Switzerland, announced agreement to the French plan of enlarging the definition of "soldier" to include "all military organized formations."

French circles expressed great satisfaction over Wilson's announcement, holding it opened the the way for thoroughgoing discussion of the growth of "unofficial militarism" in Germany and Italy, which has caused frequent pangs of apprehension in Paris.

It means, according to the French view, that Adolf Hitler's militant Nazi Brownshirts and the German Steelhelmets—the organized league of war veterans—will be subjected to searching examination by the disarmament conference when it reassembles. Mussolini's Italian Blackshirts may also be scrutinized to determine their potential use as military effectives in time of war.

Stockholm Hails Wales and Brother

STOCKHOLM, Oct. 1.—(INS.)—The Prince of Wales and his brother, Prince George, received an enthusiastic ovation when they arrived today for a short visit.

One More Chance To Register for Election

Residents of cities in Allegheny County who have been assessed, still have one chance to qualify in order to vote at the November election.

October 8 will be the third and last registration day in the cities. This is also the last day to pay poll taxes. Only those regularly assessed can pay taxes.

September 7 was the last day to be assessed.

MALONEY FACES QUIZ ON 2 JOBS

Andrew M. Maloney, newly-appointed constable of the First Ward and a city detective, is expected to be asked by Judge Frank P. Patterson what he meant by saying in his petition for the constable position that he would devote all his time to it if appointed.

The judge put the question to Maloney's attorney at the time of his bond hearing, and asked if the constable had resigned as a detective. The answer was that Maloney would give the position all the time it required.

Suburban Hospital Tag Day Being Held

The annual tag day of the Suburban General Hospital, Bellevue, is being ...nducted today. The entire ... Boroughs district is being ...d in the canvass being ... ...der the direction ... the ... Advisory Board of the h...

APPOINTMENTS FOR BANK NEAR

Appointment of 11 directors of the Pittsburgh branch of the Federal Home Loan Bank will be made soon according to William E. Best, of Pittsburgh, member of the Home Loan Bank national board.

Best was in Pittsburgh for a short time yesterday on his way to a mass meeting of building and loan officials at Beaver Falls, where he explained the home loan ...k system last night.

...o hint has been given as to ... members of the board of directors who will be named to serve the new Pittsburgh institution until the first of the year, after which nine of the number will be named by the stockholders of the bank and the other two by the national board.

The Pittsburgh branch bank will serve as headquarters for Pennsylvania, Delaware and West Virginia and have a minimum capital of $12,500,000. Cash will be loaned on home mortgages up to 40 per cent of the value of the property.

HOLDUP BALKED AT CHESWICK

Cheswick today was saved from a raid by a bandit gang, according to testimony of Detective Walter Monaghan in Central Police Court.

Testifying against Vincent Cealfo, 23, of 1102 Fifth avenue, and Louis Zeola, 26, of 315 North Euclid avenue, charged with being suspicious persons, he said the men had announced their intention of staging a cleanup in Cheswick.

Monaghan and the two men went to a Lincoln avenue garage for a car and announced they were going to Cheswick to pull a job, as there is no police protection in the borough and it would be "soft."

The prisoners were held over.

Fliers Agree to Try Hop Around World

OMAHA, Neb., Oct. 1.—(INS.)—Bennett Griffin, James Mattern, whose attempted around the world flight ended in a crash last summer in Russia, will enter a new record favor to establish a circuit of ...be, according to Griffin.

Griffin said ... and Mattern will make the ... attempt next May. A ...ged monoplane, now under construction at Los Angeles, ... used for the flight, Griffin ...

Monoxide Victim Revived

Howard Aberli, of ... street, was recovering ... carbon monoxide ... suffered last night ... garage in the rear ... mon avenue. He was ... a patrol crew of ... lice Station. His ... reported favorable ... ban General Hospi...

PINCHOT TAKE ON P...

Governor Take Oa... Their...

By WILLIA...
International ...

HARRISB...

Four "key m... chot administ... new oaths of ... P. S. Stahln... a quarter of a ... chot secretary ... L. King, who ... ber of importa... Governor, the ... revenue, were ... bers of the P... mission.

Duncan C. M... been director ... placed Stahlnec... the Governor.

Leon D. Met... in the state ser... advanced from ... the Department ... chief, replacing ...

PINCHOT ON ...

Although he ... leave for Milfo... Governor decide... engagements to ... administration ... those who hav... him during his ...

After the ce... nor paid tribu... four men, laud... particular. He ...

"I feel sor... this morning. ... Steve Stahln... closer than ... with a secret... cipal, Steve, ... see you leave ... we are still gr... and very close... hope you'll co... out, as you h... years. If it we... McCallum is ... your place I d... I'd do. The thr... the thing thro... and deserve m... tude and I wish ... luck."

In a statemen... Governor said th... nated him as ... Public Service C... the full approval o... George Woodruff, ... distinguished servi... mission entitles hi... sideration."

The Governor asser... with the addition of the ... pointees the "commission ... four members who are co... committed to the theory ... Public Service Commissi... to be the active, militant ... of the public rights and ... interests; that its busi... merely to hear cases b... fore it, but to take ac... own motion to protect ... ests of the people when... the field of public ut... protection is needed."

The oaths of office we... istered by Richard J. ... Secretary of the Commo...

EATON SELECTED

The Senate committee ... to investigate the relati... any, between Public Ser... missioners and the uti... yesterday with State Se... liam S. Rial, of We... County, its chairman, ... lected Attorney Olive... of Pittsburgh, as its co... will be asked to meet ... tee here next Friday to ... procedure of the inqu... not yet indicated wh... accept the assignmen...

Eaton is regarded ... outstanding younger ... Allegheny County, ... filiation with any uti...

The Rial commit... lected Dr. John G... Philadelphia, associ... Temple University l... serve in an advisory ...

20-Ounce Bab... Through Eye

LOS ANGELES, ... versal.)—Fed a teasp... once an hour by mea... dropper, the city's ... today was reported ... weight rapidly at ... Hospital.

The 20-ounce tot ... Mr. and Mrs. Roy A... born late Wednesd... was immediately pl... cubator.

Ex-M...or, Embez... Jaile... Fined $226

MEDIA, Pa., ... William T. Dam... 1.—(AP.)—... Chester a... ...e mayor of ... the State Hou... member of ... tives, was sente... Representa... years in the Ea... five to ten ... yester... after ...enitentiary ... embezzling $22... guilty to ... tax collector of ...ville he was ...

President Ju... ...field also ... W. Roc... Ramse... ...tence so that his ... have time to confe... ing company a... missioners regar... the money.

Eighteen chara... testified on behalf ... is widely known in ... ...but the st... had not ... Froncfie... ...inter...

TIP... fine ...

NEW SHAKEUP OUSTS 65 COUNTY EMPLOYES; 100 MORE TO GO

rought to Keep -Husband, Now Asks Divorce

MRS. EVELYN CZAPLINSKI . . . SHE'S SUING FOR DIVORCE NOW

Photo by Pittsburgh Sun-Telegraph.

FILM ACTRESS AND HUSBAND AT COLLEGE

Nancy Drexel and Son Of Ince Enrolled At Antioch

YELLOW SPRINGS, O., Oct. 1.—(AP.)—Nancy Drexe, movie actress, will be a co-ed at Antioch College here this year, but the men on the campus needn't get excited about it.

For Miss Drexel, whose name off the screen is Dorothy Kitchen, 21, is the bride of Thomas Ince, Jr., 20, son of the late film producer, and both will matriculate here October 10.

Their entrance applications were approved yesterday.

ADDED RELIEF EXPECTED FOR COUNTY

R.F.C. Action Awaited On Second Loan To State

A further loan for Pennsylvania, probably enabling apportionment of further money to Allegheny County, was to be announced today by the Reconstruction Finance Corporation.

W. B. Rodgers, executive director of the Pennsylvania State Relief Board, said yesterday the R. F. C. announcement would be made today. The new loan would be the second to this state.

HOPE FOR INCREASE HERE

The first, of $2,500,000.00, provided for relief in three counties—Allegheny, Philadelphia and Northampton. On Thursday Gov. Pinchot announced distribution of the loan to 12 counties, on the grounds that the R. F. C. could not dictate governmental groups to receive the loan.

The second loan was expected to be for the 62 counties which have received no official recognition. It was thought here that Allegheny's October allotment would be increased from the new loan. Allegheny asked for $390,000.00 for October; it received but $300,000.00.

ROAD WORK TO HELP

Meanwhile, it was learned that 65 Pennsylvania counties will receive unemployment work relief through construction of roads with $5,267,000 emergency federal aid money for work relief.

Gov. Pinchot said that state founds will be used to match the federal money, which also includes $5,000,000 of regular road construction federal funds.

The R. F. C. work relief money has been allotted to counties on the basis of unemployment figures.

The Welfare Fund today announced appointment of David M. Craig, of the Koppers Company, as chairman of the men's team of the central division.

Two Lights From a Match, Two Men Retiring

J. H. (JOE) IRONS — MISS ELSIE FRITZSCHE — GEORGE V. CRAIGHEAD

Mr. Craighead, Wilkinsburger, pictured at the Federal Building on his last day as he retired as a postal inspector after 40 years' service, reminiscing with Mr. Irons, retiring as chief deputy U. S. Marshal in Pittsburgh after 39 years' service. The obliging Miss Fritzsche is a clerk in the office of the clerk of courts. Scores bid Mr. Craighead farewell. This is a Sun-Telegraph picture.

BOARD SWINGS AX IN ECONOMY PROGRAM

Highways Department Pruned; Further Slashes Soon

Sixty-five more county employes have been dropped and another 100 probably will go next week in the Commissioners' retrenchment program.

Those let go effective today were all employes of the Department of Highways, Bridges and Tunnels. Fifty-nine were dismissed and six pensioned.

The highest salaried job eliminated was that of Charles F. Mazon, statistician, at $3,600 a year. T. F. Maloy, division engineer, at $3,000 a year, was pensioned. E. S. Brubaker, engineer of agreements, and Norman F. Abel, design engineer, were dismissed.

Others were 15 district foremen at $1,500 a year, 20 district clerks at $1,392 a year, 14 bridge repairmen at $1,800 a year and 11 bridge and tunnel utility men at $3,192 a year.

Further dismissals will occur next week, the commissioners say, made necessary by completion of bond projects and to effect a total $150,000 salary slash to keep the budget within the county's income.

When the payroll slashing is completed the Commissioners expect to have available a considerable sum to use in hiring laborers during the winter in unemployment relief programs.

CLOUDBURSTS FLOOD VALLEY

LOS ANGELES, Oct. 1.—(AP.)—Southern California was nearly isolated from San Joaquin Valley today as the result of cloudbursts in the Tehachapi Mountains late yesterday. Six hundred feet of the Southern Pacific Railroad tracks were washed out, state highways blocked and wire communication disrupted.

The downpour first struck Tehachapi, 45 miles from Bakersfield, leaving three feet of water at the railroad station, in the lower part of the city. Another cloudburst was reported in the vicinity of Lebec, on the ridge route, washing away several cabins.

High mountain points reported a heavy snowfall. The overcast skies brought only a trace of rain in Los Angeles.

In Today's Sun-Telegraph

	Page
"Valentine" (serial)	14
Bugs Baer	5
Claude G. Bowers	16
Bridge Lessons	11
Arthur Brisbane	1
Comics	14, 15
Dr. Copeland	11
Cross-Word Puzzle	15
Editorial	16
Finance	6, 7
Mark Hellinger	5
Magazine, Fiction	11
O. O. McIntyre	16
Paris Fashions	8
Radio	4
Ripley	9
Will Rogers	5
Helen Rowland	16
Society, Clubs	8
Sports	9, 10, 12
Stage, Screen	5
Walter Winchell	5

TAXICAB BANDIT SUSPECT HELD

Suspected of a number of taxicab holdups in the Pittsburgh district during the past 10 days, George Greenlee, 34, a Negro of 2828 Wylie avenue, was under arrest in North Side police station today.

Greenlee was arrested by Patrolman Joseph Scanlon in an alley between West North avenue and Arch street 20 minutes after he is alleged to have held up Mike Collins, of 118 Parker street, Etna, in East General Robinson street. Police said he had a purse containing $5 Collins said the Negro had taken from him and an empty revolver.

John Pearson, of 500 Glenwood avenue, another cab driver held up earlier in the evening, and two others said the suspect also robbed them.

Believing the Negro responsible for a number of street stickups in the Hill district, Center avenue police were investigating.

SONS QUARREL, FATHER DIES

George Kozak, 26, and Paul Kozak, 22, brothers, whose quarrel led to their father's death last night, deputy coroners said, were to be questioned today by homicide detectives.

Michael Kozak, the father, died of heart disease when he attempted to wrestle with Paul as the brothers engaged in a dispute, according to the police report.

The father sided with George in an argument over the possession of automobile polish, and leaped at Paul when he refused to surrender the polish to George, the youths said. George said:

"Pap went to lick Paul for not giving me the polish. No blows were struck, but they grappled and fell, and when I went to pick Pap up he was unconscious. We called the doctor and he was dead. We weren't fighting."

The youths were released on their own recognizance.

Today

(Continued from Page One.)

airplanes," come sailing through the Dardanelles, on through the Mediterranean and out past Gibraltar. That may happen.

THE UNITED Church of Canada decides, officially, that married persons may resort to birth control methods, if they are justifiable "under all the particular circumstances, and in the light of Christian conscience."

St. Paul's ideas were used as an argument. The unmarried young person "in trouble" must solve her problem in some other way, at least the birth control permission was not extended to her.

(Copyright, 1932, King Features Synd., Inc.)

WARDEN ASHE IN COLLISION

Warden Stanley P. Ashe, of Western Penitentiary, escaped injury early today when an automobile crashed into his machine at Irwin and Western avenues, North Side. Ashe, en route to his home at 255 Brighton road, Bellevue, had been stopped at the street intersection by a traffic light.

Lloyd Loundes, 32, of 744 Reedsdale street, driver of the machine which collided with Ashe's, was arrested by North Side police on a reckless driving charge and drunkenness. A similar charge was placed against Loundes' companion, Arthur H. Becker, of 1120 Allegheny avenue.

Police took the two men to Allegheny General Hospital for examination. Physicians there refused to examine them, police say.

SET HURRICANE RELIEF FUND

SAN JUAN, Porto Rico, Oct. 1.—(AP.)—The Red Cross advised Gov. James R. Beverley today its initial allotment towards emergency relief for the victims of last Tuesday's hurricane would be $50,000. The insular government already has given $40,000 to the local Red Cross chapter.

At a conference last night of relief representatives with Gov. Beverley it was agreed it would take an expenditure of $10,000 for 60 days and that this would be lowered somewhat thereafter for 30 days or until work can be provided early in January.

BELIZE, Honduras, Oct. 1.—(AP.)—The anxiety of the last few days, since the Caribbean storm which struck Porto Rico has been headed this way, reached its height today. The first storm signals were hoisted last night.

The memory of last year's hurricane, which nearly destroyed Belize, is still fresh in the popular mind here.

Stormy Romance of Girl Swimmer on Rocks

Barely a year ago, pretty Evelyn Grace Cutnell's dive into the sea of matrimony estranged her from her parents through court proceedings. Today the marriage is on the rocks.

Then 18, a well-known swimmer like her champion sister, Mae Cutnell, also a violinist, she defied her parents, Mr. and Mrs. John F. Cutnell, 132 River road, Whitaker, for her 19-year-old husband, Mike Czaplinski, of West Homestead, a steel worker.

They were married in Dravosburg July 30, 1931, and six days later her parents went to the couple's West Homestead apartment and forcibly took her home. Czaplinski charged in a habeas corpus suit he filed in Common Pleas Court to regain his bride.

Evelyn ran to her husband to embrace him in court, her father pried her away and she sobbed during the hearing. She was happy for two weeks, when Judge James H. Gray allowed them three visits a week, and happier when he ordered the couple reunited September 2, 1931, despite the protests of Mrs. Cutnell, who considered Evelyn too young for marriage and wanted her to finish her last year in Munhall High School.

Today Evelyn has a suit for divorce on file in Common Pleas Court.

2 DIE IN FIGHT ON CAMPUS

TUSCALOOSA, Ala., Oct. 1.—(AP.)—A. C. Snider, 32, motorcycle policeman, and a Negro bandit identified as Jim Asher of Demopolis, were killed last night is a gun battle on the University of Alabama Campus.

Garland Tanner, another policeman, was wounded seriously.

William Noble, of Gasden, a medical student, and a young woman companion were stopped by the Negro who demanded money. Asher agreed to wait with Nolan while the young woman went to get the money.

She notified police and Asher opened fire as the officers approached.

Erlanger 'Widow' Reported Marrying

NEW YORK, Oct. 1.—(AP.)—The Daily News says Miss Charlotte Fixel, recognized by the courts as the common-law widow of the late Abraham Erlanger, went to Atlantic City yesterday to be married to Benjamin Abrams, middle-aged cloak and suit manufacturer.

Miss Fixel was quoted as saying they would be wed "today or tomorrow." She was granted a widow's share in the theater owner's estate after a legal battle. She is a former show girl.

Asks Divorce to End One-Day Marriage

LOS ANGELES, Oct. 1.—(INS.)—Jean Malin, noted Broadway entertainer now presiding over a Hollywood night club, has applied for a Mexican divorce because his married life lasted only one day.

Malin, his attorneys said, married Miss Fay Hyman in 1930 and on the following day they separated. Incompatibility was given as the cause of the divorce which, it was said, will be granted in Sonora, Mexico.

Husband 'Eccentric,' Wife Wins Divorce

ERIE, Oct. 1.—Alleged eccentricities of her husband, Ernest W. Storch, won a divorce for Dorothea A. Storch.

The wife told Judge William E. Hirt, Ernest would strip to the waist, lie down and sleep in the same room in which she was entertaining, and one time dragged her from bed and locked her out of the house, forcing her to sleep in a shed.

TORTURE TRIAL OPENS MONDAY

JACKSONVILLE, Fla., Oct. 1.—(INS.)—Declaring she hoped the trial would "result in saving some other boy's life," Mrs. Julia Maillefert, of Westfield, N. J., was here today to attend the trial Monday of two convict guards charged with the "sweat box" death of her son, Arthur. She said:

"I am not vindictive. Nothing can bring Arthur back to me. My only consolation is that the trial may result in saving some other boy's life."

Maillefert died in a "sweat box" at the Sunbeam Prison Camp. Capt. George M. Courson, warden, and Solomon Higginbotham, guard, were indicted by a grand jury and will be tried Monday.

Father Gets Writ In Fight for Children

Seeking custody of his children, Jesse R. Tussey obtained a writ of habeas corpus in Common Pleas Court directed to his wife, Romayne Tussey, 135 Margaret street, Mt. Oliver, who, he alleged, has the children, Raymond B., 14, and Glenna M., 7, in her home, and has refused to allow him to see them. A hearing was fixed for October 4.

Apologetic Robber Holds Up Drug Store

Apologizing for his actions, a polite robber looted the cash register of J. C. McNulty's Pharmacy, 1125 North Highland avenue, last night and escaped, police reported.

Warren Roberts, a clerk, and S. S. Waters, of 1315 Heberton street, a customer, were covered by the bandit's revolver.

Free Chicago Doctor In Death of Wife

CHICAGO, Oct. 1.—(AP.)—Dr. William A. O'Brien, indicted for murder for the death of his wife, Vera, several weeks ago, was freed yesterday when the State moved to nol-pros the charge. Prosecutors stated that Mrs. O'Brien's supposed suicide notes were identified as being in her husband's handwriting but that they possessed insufficient evidence to take the case to trial.

Man Drinks Poison And Summons Police

Charles Kraus, 38, of 6321 Waldron street, was recovering in the Pittsburgh Hospital today after drinking poison and calling the police, according to Sergt. Joseph Pierson, of Squirrel Hill Police Station. He said he "was tired of it all," police said.

Policeman Paroled In Beating of Youth

John Shoderbeck, 45, Duquesne policeman, was placed on probation for a year by Visiting Judge J. Frank Graff, of Armstrong County, following his conviction of aggravated assault and battery in Criminal Court.

It was charged the policeman beat Michael Zelinik, Jr., 19, Beech alley, Duquesne, with his mace, causing cuts on the youth's head which required seven stitches. Zelinik, it was testified, failed to move fast enough to suit the officer when ordered to move on.

THE WEATHER

Local Forecast.

Partly cloudy and slightly warmer tonight. Sunday, partly cloudy.

Hourly Temperatures.

12 midnight	55	9 a. m.	
1 a. m.	54	10 a. m.	
2 a. m.	53		
3 a. m.	52		
4 a. m.	52		
5 a. m.	52		
6 a. m.	52		
7 a. m.	52		
8 a. m.	53		

Sunrise today .. 6:17 Sunset today ..

Observations for the 24 hours ended o'clock this morning:

Time.	Temp.	Hum.	Wind	Wea
8 a. m.	53	85	SW-10	Clo

Temperature and Precipitation.

	1931	1930	1929	1928	1927	1926	1925
High	69	56	58	64	74	75	65
Low	58	40	49	42	58	56	55
Mean	62	48	54	54	78	66	60
Precip	.00	.00	.03	.00	.00	.36	.00

Bulletin.

Observations taken by the United States Weather Bureau. The morning temperature readings were taken at 8 o'clock. The highest temperature is for 12 hours ended at 8 o'clock this morning. Precipitation is for 24 hours ended at 8 o'clock this morning.

Station.	Temp. 8 a.m.	Pre. 24 hrs.	Station.	Temp. 8 a.m.	Pre. 24 hrs.
Atlanta	58	.00	Louisville	50	.00
Atl City	58	.00	Lynchbg	48	.00
Bismarck	40	.00	Memphis	62	.00
Boise	52	.00	Miami	75	.00
Boston	48	.00	Montgmy	64	.00
Buffalo	56	.02	Nashville	56	.00
Chicago	54	.00	New Orl	72	.00
Cincinn	54	.00	New York	54	.00
Clevel	48	.00	Oklahoma	58	.00
Cimbus	50	.00	Omaha	54	.00
Denver	52	.00	Pksburg	44	.00
Des Mes	52	.00	Parry Sd	48	.00
Detroit	54	.00	Pdelphia	54	.00
Duluth	38	.00	PITTSBG	52	.00
Elkins	38	.00	St. Louis	54	.00
Harrisbg	54	.00	St. Paul	52	.00
Helena	48	.00	S. L. City	56	.00
Huron	48	.00	San Ant.	66	.00
Indapolis	50	.00	San Fran	58	.00
Jasnville	74	.00	Seattle	54	.00
Kan City	54	.00	Tampa	68	.00
Little Rk	60	.00	Washgtn.	52	.00
Los Ang	60	.02	Winnipeg	42	.00
			YstonePk	38	.00

Weather Conditions.

The eastern high is now centered over Virginia and the Carolinas, while lows are located in the Far Southeast, north of Lake Superior, the Far Northwest and the Southwest. The lake region low is causing cloudy weather over the lakes and southward over Ohio, but there was measurable rainfall except light amounts east of the lakes. The southern lows are causing cloudy weather over the southeastern states and light rainfall over Kansas and Oklahoma and southwestward. Temperature changes were towards warmer over the eastern half of the country and slightly colder over the plains states. There was no frost reported anywhere this morning.

River Conditions.

The divers are stationary. Stage at Franklin is zero. Lock No. 7 (Mon.) 3.2; Pittsburgh, 10.9; Dam No. 4, 9.0; No. 3, 7.3; No. 10, 7.8; No. 13, 5.6. The dams are up.

Boys and Girls!
Join the Ranks of the
"Millionaires"
Clip the New
"Lucky Bucks"
in the Comic Weekly of tomorrow's
SUNDAY SUN-TELEGRAPH
and you'll have a "fortune" to play with

FIRST PICTURES OF THE WRECKAGE AFTER HURRICANE SWEPT OVER PORTO RICO

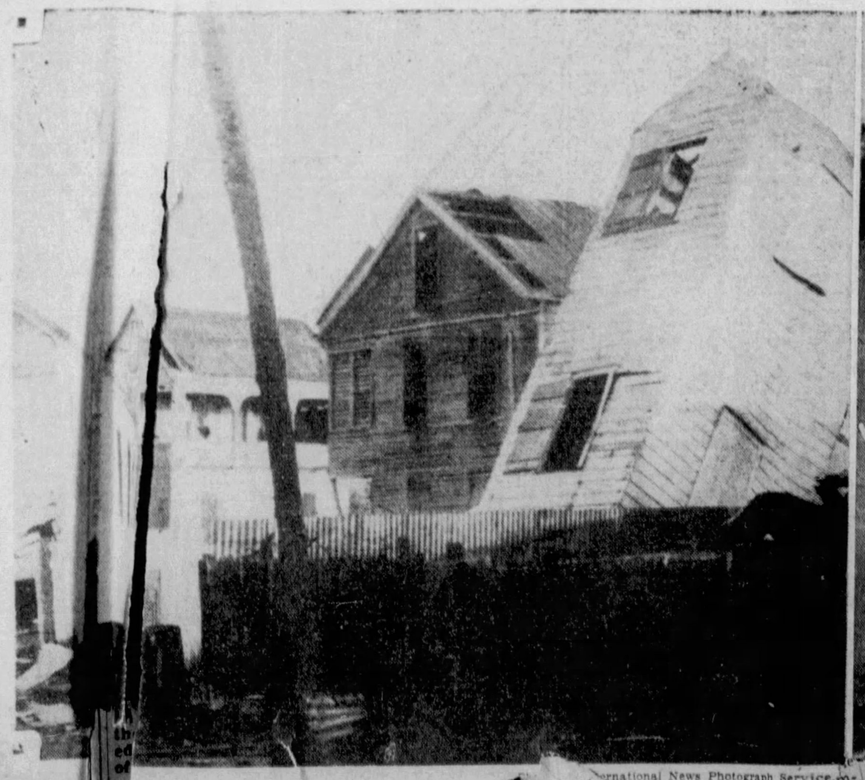

...OUSE[S] ...D CRAZILY, OCCUP... ...D . . . ...largest ite... ...RE THAN 2,000 INJURED ...E WIND-DAMAGED CONCRETE BUILDING IN SAN JUAN . . . 245,000 LOST THEIR HOMES

...ternational News Photograph Service m...

Photo by Wide World News Photograph Service

WEEK OF PRAYER TO START IN CHURCHES TOMORROW

ON THE AIR TONIGHT

Stage Stars, Will Durant On WCAE

Talks by Secretary of State Henry L. Stimson and Will Durant; a gala all-star show featuring Evelyn Herbert and Robert Halliday, internationally famous operetta stars, with Vincent Lopez and Phil Harris' orchestras and Walter O'Keefe, breezy Magic Carpet pilot; four hours of continuous rhythm to tantalize the toes of the dancers—this is only part of tonight's radio treat.

Mr. Durant

Mr. Stimson, speaking from the Union League Club in Philadelphia, delivers a political address, the subject of which has not been announced, over an extensive NBC network, including KDKA, tonight at 8:30.

Durant, who recently completed his second trip around the world to gather material for his "History of Civilization," soon to be published, discusses "The Problem of Marriage" over WCAE at 8 o'clock. During his talk, he reveals the results of an extensive study of the marriage problems of several nations.

Six hits from as many Broadway musical shows comprise the program offered by Evelyn Herbert and Robert Halliday when they make the second of a series of guest appearances on the cigaret dance hour over WCAE at 10. The singing stars are assisted by an orchestra under the direction of Louis Katzman. Lopez and Harris, playing from Chicago and Los Angeles, alternate in providing the dance rhythms.

* * *

Program Pointers

Hazel Martin, Clarksburg, W. Va., pianist frequently heard by Pittsburgh dialers, presents a novelty recital on KDKA tonight at 6:45. Included on Miss Martin's program are Cyril Scott's "Danse Negre" and "Minstrels" and "Golliwogg's Cake Walk," characteristic selections from the pen of Debussy . . . Smetana's "Vltava," a tone poem describing the scenic beauties of Bohemia, is a highlight of Erno Rapee's musical visit to Prague on WCAE at 9 o'clock tonight. Anton Dvorak, recognized as the greatest national Bohemian composer, is represented on the program by "Humoresque," "Songs My Mother Taught Me" and the large movement from the "New World Symphony."

Miss Martin

LISTENING IN

Vaughn Leaves Air, Bing Coming Back. [illegible] Comedy

M[illegible] Reid, widow of the screen star, is playing in radio dramas on the coast . . . and may come east . . . Vaughn de Leath goes back to vaudeville headlining . . . Bing Crosby is due in New York . . . Donald Novis is counting the days till Christmas . . . He plans to go back to his California home two weeks . . . within three days after the announcement that they were looking for material for 12 comedy [illegible], the Men About Town received more than 2,000 lyrics and [mus]ic ideas . . . Incidentally, the [bo]ys send recorded programs of their voices around in place of auditions, which saves everybody a lot of trouble.

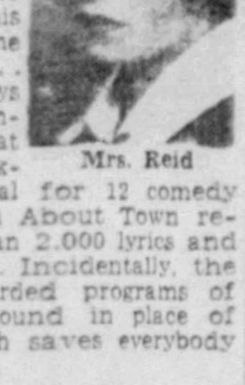

Mrs. Reid

Welcome Lewis has some [tr]opical fish that survived a [2],000-mile trip from South America.

Graham Harris, the maestro, [dro]ve 800 miles over the last week-end to close up his New Hampshire fishing camp . . . and was offered 40 acres of land near the camp for $75 cash.

June Pursell, who's called one of the girls from the Golden West, really considers Indianapolis her home town.

The Rhythm Boys are making a talkie short of their "scat" number.

A story of British intelligence working with the Arabs during the revolt which resulted in the capture of Mecca from the Turks, "The Desert Revolt," is dramatized on WCAE at 8:30.

Fay Murphy and his orchestra inaugurate a new series of Saturday night dance programs on WWSW at 6.

For the dancers: Abe Lyman, WJAS at 8 . . . Isham Jones, WJAS at 8:30 . . . Dance Hour, WCAE at 10 . . . William Scotti, WCAE at 11 . . . Guy Lombardo, WJAS at 11 . . . Paul Whiteman, WCAE at 11:30 . . . Lloyd Huntley, KDKA at 11:30 . . . Lew Conrad, WCAE at 12:05 a. m. . . . and the Terrace Gardens Orchestra, WCAE at 12:30 a. m.

-:- Radio Programs -:-

5:00 P. M.
WCAE—Melodic Gems Quartet.
KDKA—Dispatch.
WJAS—George Hall's Orchestra.
KQV—Melody Lane.
WWSW—Bits of Science.

5:15 P. M.
WCAE—Paul Whiteman's Rhythm Boys.
KDKA—"Health Through Recreation." By Bill and Alex, of the Downtown Y. M. C. A.
WWSW—Jean Naser.

5:30 P. M.
WCAE—Skippy.
KDKA—"Behind the Law." Tales of the Pennsylvania State Police.
WJAS—Huntz and Al.
KVQ—Bertha G. White.
WWSW—Football Scores; Items of Interest.

5:45 P. M.
WCAE—Motor News—C. H. Roth.
KDKA—Little Orphan Annie.
WJAS—Did You Know That—Louis Munnell.
KQV—Jack and Tony.
WWSW—Robert Evans.

6:00 P. M.
WCAE—Program Announcement; Sert Room Orchestra.
KDKA—Little German Band.
WJAS—World Series Chat; Irene Beasley.
KQV—Silent Until 7:30 p. m.
WWSW—Weather; Fay Murphy's Orchestra.

6:15 P. M.
WJAS—Riviera Orchestra.

6:30 P. M.
WCAE—The Globe Trotter of the Sun-Telegraph and Hearst Metrotone News.
KDKA—Sport Review; Weather; News.
WJAS—Shell Serenade.
WCAE—Motor News—C. H. Roth.

6:45 P. M.
WCAE—WCAE Concert Orchestra.
KDKA—Hazel Martin, pianist.
WJAS—Francis Adams and Alma Harris.
WWSW—Bud Sundstrom.

7:00 P. M.
WCAE—American Weekly.
KDKA—Amos 'n' Andy.
WJAS—Political Situation in Washington.
WWSW—Harold Barnes.

7:15 P. M.
WCAE—Chandu, the Magician.
KDKA—Soloist.
WJAS—William Hall and Orchestra.

7:30 P. M.
WCAE—Hits from Operettes.
KDKA—Homey and Old Fashioned Quartet.
WJAS—Meyer the Buyer.
KQV—Modulators Trio.
WWSW—Pittsburgh Musical Institute.

7:45 P. M.
WCAE—The Goldbergs.
WJAS—Keenan and Philips.
KQV—Sports Review.

8:00 P. M.
WCAE—The Problem of Marriage, Will Durant.

TEN BEST BETS

7:30—KDKA—Homey and Old Fashioned.
8:00—KDKA—Whoopee.
8:30—WCAE—K-7.
9:00—WCAE—Erno Rapee.
WJAS—Ruth Etting.
9:30—KDKA—S-R-O Comedy.
10:00—WCAE—Dance Hour.
11:00—WJAS—Guy Lombardo.
11:30—WCAE—Paul Whiteman.
12:05—WCAE—Lew Conrad.

KDKA—Whoopee. Gill and Demling, masters of ceremonies; Ruth Lyon, soprano; Travelers Quartet; Gene Austin, tenor; orchestra direction Joseph Gallicchio.
WJAS—Abe Lyman's Californians.
KQV—Arden-Shires Orchestra.
WWSW—Mary Quinn, contralto.

8:15 P. M.
WCAE—Harlem Fantasy. Eva Taylor, crooner; Southernaires, male quartet; Joshua and his Guitar; Clarence Jones, pianist.
WJAS—Edwin C. Hill.
WWSW—Friendly Four Quartet.

8:30 P. M.
WCAE—K-7 Spy Story. "The Desert Revolt"
KDKA—Republican National Committee. Address, Secretary of State Henry L. Stimson.
WJAS—Isham Jones Orchestra.
KQV—Marathon Dance.
WWSW—Schafer - Englert Orchestra.

8:45 P. M.
KQV—Radio Show from Boggs & Buhl.

9:00 P. M.
WCAE—Erno Rapee in Prague.
KDKA—Week-End Revue. With Gus Van; the Pickens Sisters; Victor Arden's Orchestra.
WJAS—Ruth Etting. "I'll Never Be the Same" Moonlight on the River. What Can I Say After I Say I'm Sorry? I'll Never Be the Same. Isn't It Romantic? I Guess I'll Have to Change My Plans.
KQV—Pittsburgh Today.
WWSW—Waikiki Islanders.

9:15 P. M.
KDKA—Week-End Revue (cont'd).
WJAS—Do Re Me.
KQV—Deep River.

9:30 P. M.
WCAE—WLW Follies.
KDKA—S-R-O Comedy. "The Fortune Hunter"
WJAS—Ann Leaf, organist.
WWSW—McKeesport Crotion Orchestra.

9:45 P. M.
WJAS—Syracuse Variety Hour.
KQV—Sandlot Gossip.

10:00 P. M.
WCAE—Dance Hour. Evelyn Herbert and Robert Halliday, guest artists; Walter O'Keefe, master of ceremonies; Phil Harris and his Orchestra from Los Angeles; Vincent Lopez and his Orchestra from Chicago.
KQV—Silent until Midnight.
WWSW—Frank Saveker.

10:30 P. M.
KDKA—The Three Keys.

10:45 P. M.
KDKA—Twenty Fingers of Harmony.
WJAS—Vaughan DeLeath.
WWSW—Football Scores; Sports Review.

11:00 P. M.
WCAE—William Scotti's Orchestra.
KDKA—Sport Review; Weather; News.
WJAS—Guy Lombardo's Orchestra.
WWSW—Weather; Schafer-Englert's Orchestra.

11:15 P. M.
KDKA—Messages to Explorers.

11:30 P. M.
WCAE—Paul Whiteman and His Chieftains.
KDKA—Lloyd Huntley's Orchestra.
WJAS—Eddie Peyton's Orchestra.
WWSW—Rev. Jack Munyon's Party.

12:00 Midnight
WCAE—Ralph Kirberry—The Dream Singer.
KDKA—Messages to Explorers.
KQV—Marathon Dance.
WWSW—Good Night.

12:05 A. M.
WCAE—Lew Conrad's Orchestra.

12:30 A. M.
WCAE—Terrace Garden Orchestra.
KDKA—Good Night.
KQV—Red Fluke's Orchestra.

1:00 A. M.
WCAE—News Bulletin; Weather.

'American Weekly' Review on WCAE

A preview of the numerous interesting articles published in tomorrow's issue of the American Weekly Magazine, which is distributed each Sunday with the Sun-Telegraph and in the March of Events Section of the Sunday Sun-Telegraph, is heard on WCAE tonight at 7 o'clock.

Louis L. Kaufman, Globe-Trotter, of the Sun-Telegraph and Hearst Metrotone News, relays the latest news flashes to WCAE listeners at 9:05 a. m., 12:15 p. m. and 6:30 p. m. His 2:30 talk today is cancelled in order to accommodate a network world series broadcast from 2:15 to 4:30.

An interesting program for boys of all ages is presented during the Sun-Telegraph Boys' Club broadcast on WCAE today at 11:45 a. m.

EARLY MONDAY PROGRAMS

WCAE
6:45 A. M.—Health Exercises.
8:00 A. M.—Pie Plant Pete.
8:15 A. M.—Organ Rhapsody, Doc Whipple.
8:30 A. M.—Cheerio.
9:00 A. M.—Morning Tunes.
9:05 A. M.—The Globe Trotter of the Sun-Telegraph and Hearst Metrotone News.
9:15 A. M.—Gimbels' Band.
9:30 A. M.—The Market Place, Alice Abbott.
9:45 A. M.—Otto Gray and His Oklahoma Cowboys.
10:00 A. M.—Paramount Trio.
10:15 A. M.—Breen and deRose.
10:30 A. M.—Launching of "Santa Lucia." Speakers, Myron C. Taylor, chairman U. S. Steel Corporation; George Rossiter, president Chicago Association of Commerce; Robert Isham Randolph, director Chicago Exposition; Hilda Halloway, aged 12, great granddaughter of W. R. Grace, will sponsor the ship.
11:15 A. M.—Radio Household Institute.
11:30 A. M.—Sonata Recital: Josef Honti, pianist; Josef Stopak, violinist.
12:00 Noon.—Johnny Marvin, tenor.
12:15 P. M.—The Globe Trotter of the Sun-Telegraph and Hearst Metrotone News.
12:30 P. M.—American Bakers Association Meeting: General Hugh S. Cummings, Surgeon General and Head of U. S. Public Health Service.
1:00 P. M.—Weather; Missing Persons.
1:05 P. M.—Golden Pheasant Orchestra.
1:30 P. M.—Latus Gardens.
2:00 P. M.—Keyboard Kibitzer, Ralph Fererer.
2:15 P. M.—World Series, New York Yankees vs. Chicago Cubs.
5:00 P. M.—Sun-Telegraph Family; Children's Program, Jan A. White, director.

KDKA
6:45 A. M.—Bronc Busters.
7:00 A. M.—Musical Clock.
7:45 A. M.—Jolly Bill and Jane.
8:00 A. M.—Salt and Peanuts.
8:15 A. M.—Kiddies Klub.
8:30 A. M.—Morning Cheer—Lois Miller.
8:45 A. M.—Waltzes.
9:00 A. M.—News; Philosopher Phil.
9:15 A. M.—Style Service.
9:30 A. M.—Vic and Sade.
9:45 A. M.—Weather; News; Market Reports.
10:00 A. M.—Nothing But the Truth.
10:15 A. M.—Clara, Lu and Em.
10:30 A. M.—Our Daily Food.
10:45 A. M.—Nesbitt and DiLernia.
11:00 A. M.—Organ Melodies.
11:30 A. M.—Singing Strings.
11:45 A. M.—"Laws Affecting Women"—Ella Graubart.
12:00 Noon.—Business News; Market Reports.
12:15 P. M.—Republican National Committee.
12:30 P. M.—News.
12:35 P. M.—Lloyd Huntley's Orchestra.
12:59 P. M.—Weather.
1:00 P. M.—Farm and Home Hour.
1:30 P. M.—Harold Stokes' Orchestra.
2:00 P. M.—Home Forum.
2:15 P. M.—World Series at Chicago.
4:59 P. M.—Weather.
5:00 P. M.—"The Five Day Week," by James W. Howell, assistant professor in the department of economics, Carnegie Institute of Tech.

WJAS
7:30 A. M.—Early Risers.
8:00 A. M.—Pitfalls in English.
8:15 A. M.—Musical Moments.
8:30 A. M.—Scientifiquist.
8:45 A. M.—Morning Melody.
9:00 A. M.—Little Jack Little.
9:15 A. M.—Gypsy Music Makers.
9:30 A. M.—Tony Wons—Are You Listening.
9:45 A. M.—The Merrymakers.
10:00 A. M.—The Singing Vagabond.
10:15 A. M.—Catherine MacKenzie.
10:30 A. M.—Fred Berrens' Orchestra.
10:45 A. M.—Aunt Sammy's Chat.
11:00 A. M.—Marmola Entertainment.
11:05 A. M.—Morning Moods.
11:15 A. M.—Morning Moods (cont'd).
11:30 A. M.—Academy of Medicine.
11:45 A. M.—Ben Alley, tenor.
12:00 Noon.—Buddy Harrod's Orchestra.
12:30 P. M.—Columbia Revue.
12:45 A. M.—Recordings.
1:15 P. M.—George Hall's Orchestra.
1:30 P. M.—Madison String Ensemble.
2:00 P. M.—National Student Federation.
2:15 P. M.—World Series—Ted Husing and Pat Flanagan.
4:00 P. M.—Frank Westphal's Orchestra.

KQV
7:00 A. M.—Rip Van Winkle's Breakfast Club.
8:00 A. M.—Jack and Tony.
8:30 A. M.—Morning Serenade.
9:00 A. M.—Organ Thoughts — Charles Jones.
9:15 A. M.—Marathon Dance.
9:30 A. M.—Four Jolly Hoboes.
10:00 A. M.—Tuning In Radio Headquarters.
10:15 A. M.—Blues Chasers.
11:15 A. M.—Woman's Home and Style.
11:30 A. M.—Tin Pan Alley.
11:45 A. M.—Musical Caravan.
12:00 Noon.—Ryan Sisters.
12:15 P. M.—Red Fluke's Orchestra.
12:45 P. M.—Music Room.
1:15 P. M.—Studio Program.
1:45 P. M.—Watchtower Program.
2:00 P. M.—Matinee Club of the Air.
2:15 P. M.—Marathon Dance.
2:30 P. M.—Matinee Club (cont'd).
3:00 P. M.—Gospel Program.
3:15 P. M.—Whispering Serenader.
3:30 P. M.—Dream Lovers.
4:00 P. M.—Radio Rascals.

WWSW
8:00 A. M.—Organ Moods.
8:30 A. M.—Morning Band.
9:00 A. M.—Lest We Forget.
9:30 A. M.—Tennessee Ramblers.
10:00 A. M.—Dr. Leon A. Wilson.
10:15 P. M.—The Shoppers.
10:45 A. M.—Babette.
11:00 A. M.—Carlos Molla's Orchestra.
11:15 A. M.—Want Ad-Land.
11:30 A. M.—Your Neighbor.
12:00 Noon—Weather; Recordings.
12:15 P. M.—Tennessee Ramblers.
12:45 P. M.—Helen's Hi Lights.
1:00 P. M.—Luncheon Trio.
1:30 P. M.—Raymond Lose.
1:45 P. M.—WWSW Artists.
2:00 P. M.—Elite Trio.
2:30 P. M.—Lewis G. Berkowitz.
2:45 P. M.—WWSW Artists.
3:00 P. M.—Roarding Fed Fisher.
3:15 P. M.—World Bookman.
3:30 P. M.—Pittsburgh Musicale Institute.
Retail Research Bureau.

:-: CHURCH SERMON TOPICS :-:

East End

Point Breeze Presbyterian—Fifth and Penn, H. J. Ockenga; 11 a. m.—"Stirring Up the Gift of God;" 8 p. m.—"A Woman Called Demaris."

Third U. P.—Shady and Northumberland, W. M. Woodfin; 11 a. m.—"And They Forgot God;" 8 p. m.—Community Service, J. S. Payton, speaker.

Lemington Presbyterian—Grotto street, W. H. Ryall; 11 a. m.—"The Examined Life;" 8 p. m.—"The Waters From the Temple."

First Christian Science—Clyde street; 11 a. m. and 8 p. m.—"Unreality."

East End Christian—South Highland avenue, J. R. Ewers; 11 a. m.—"What Jesus Gave Us;" 7:45 p. m.—Open Forum, "The Strange Story of Joan of Arc."

East Liberty Presbyterian—Penn and Highland avenues, S. N. Hutchison; 11 a. m.—"The Present Crisis;" 8 p. m.—"The Wonders of Prophecy."

Fourth Presbyterian—Friendship avenue, W. L. Ritter; 11 a. m.—"How Christians Are Known;" 8 p. m.—"Tychicus."

St. Mark's Reformed—North Highland avenue, J. G. Walter; 11 a. m.—"A Bad Bargain."

Epiphany Lutheran—Lemington avenue, A. C. Waldkoenig; 11 a. m. and 8 p. m.—Sacrament of the Lord's Supper.

Zion Evangelical Lutheran—Bandera street, C. Grahn; 9:20 a. m.—German service; 11 a. m.—English service, Mission Festival, "What Shall I Do With Jesus Which is Called Christ?"

Fourth U. P.—Friendship avenue, R. B. Johnson; 11 a. m.—"The Sermon That Was Never Preached;" 8 p. m.—"The Many and the One."

Shady Avenue Baptist—East Liberty, R. G. Pierson; 11 a. m.—"The Way Out;" 7:45 p. m.—Union services, D. Lang, speaker.

Church of God—College street, V. O. Barnhart; 11 a. m.

Emory M. E.—North Highland avenue, M. B. Fuller; 11 a. m.—"The Deepest Expression of Real Christianity;" 7:45 p. m.—"Our Reaction to This Depression."

First Reformed Presbyterian—Frankstown avenue, A. E. Gregg; 11 a. m.—"Spiritual Depression;" 7:45 p. m.—"Plucked from the Fire."

Denny M. E.—Lawrenceville, A. G. Curry; 11 a. m.—"The Cleansing Blood."

Friendship Park M. E.—Liberty avenue, J. E. Morrison; 10:30 a. m.—Rally Day Service; 7:45 p. m.—Sacred Concert.

Homewood Avenue M. E.—R. M. Fowles; 10:45 a. m.—"The Day's Work;" 7:45 p. m.—"The Bow in the Cloud."

Lincoln Avenue M. E.—Meadow street, E. P. Harper; 11 a. m.—"A Great Wrestling Match;" 7:45 p. m.—"Doing God's Bidding."

Highland Presbyterian—Wellesley avenue, G. C. Fisher; 11 a. m.—"The Investigation Most Needed Today;" 8 p. m.—"Christ and His Church."

Lutheran Church of the Redeemer—North Lang avenue, R. W. Woods; 10:45 a. m.—"Putting Ourselves in Right Relation to God;" 8 p. m.—"An Evening with Seth and Mother Parker."

St. Paul's Reformed—Forty-fourth street, L. G. Novak; 11 a. m.—"The Examined Life."

Downtown

Second St. Paul's Evangelical Lutheran—Pride street, G. W. F. Doege; 9 a. m.—German service, "What Is Necessary on Our Part to Receive Forgiveness by God?" 10 a. m.—"What May Members Expect of the Pastor and the Pastor of Members?" 11 a. m.—How Should a Christian Train His Child?"

First Lutheran—Grant street, A. J. Holl; 11 a. m.—"A Call to Repentance;" 8 p. m.—"Three Ways of Meeting Sin."

German Evangelical Protestant—Smithfield street, C. A. Voss; 10:30 a. m.—Rally Day and Sesquicentennial Celebration.

Bethel Tabernacle — Chatham street, J. Tunmore; 3 and 7:45 p. m.

Unity Center — Women's Exchange Building, E. B. Anthony; 11:15 a. m.—"Divine Supply;" 8 p. m.—"Working With Law."

Trinity Cathedral — Sixth avenue, N. R. H. Moor; 9:30 and 11 a. m.—Holy Communion, "A Man's Worth;" 8 p. m.—"The Heavens Are Telling," F. C. Jordan, speaker.

Chatham Street Baptist—T. S. Evans; 10:30 a. m.—"Seekers After Immortality—Eternal Life."

Smithfield Street M. E.—Seventh avenue, J. M. Thoburn; 11 a. m.—"What Mean Ye by This Service?"

First Super-Mind Science—Fort Pitt Hotel, E. B. Estep; 11 a. m.—"Sacrament and Salvation." 8 p. m.—"The Conquest of the Senses."

First Presbyterian—Sixth avenue, C. E. Macartney; 10:45 a. m.—"Silence in Heaven;" 8 p. m.—"Sermons For the Times Found on Ancient Highways."

North Side

Mt. Zion Evangelical Lutheran—Perrysville avenue, G. E. Swoyer; 10:45 a. m.—Holy Communion, "Cured in Body and Soul;" 8 p. m.—Holy Communion, "When Sin Entered In."

Eighth U. P.—Perrysville avenue, T. H. Newcomb; 9:45 a. m.—Rally Day service; 11 a. m.—"Facing Our Doubts;" 7:45 p. m.—"According to the Pattern."

St. Paul's Lutheran—Pennsylvania avenue, C. J. Loehr; 9:45 a. m. and 11 a. m.—"Oh Lord! Revive Thy Work;" 7:30 p. m.—"Create in Me a Clean Heart, Oh God!"

St. Matthew's Lutheran—North avenue, T. D. Martens; 9:45 a. m.—German service; 11 a. m.—English Communion service, "The Temptations of Riches and Money."

Fifth U. P.—Irwin avenue, J. C. Nevin; 11 a. m.—"The Law of Love;" 7:45 p. m.—"Nehemiah, the Patriot."

Second Christian Science—Ridge avenue; 11 a. m. and 8 p. m.—"Unreality."

Seventh U. P.—California avenue, S. A. Work; 10:30 a. m.—Rally Day service; 7:45 p. m.—"The Divine Surrender."

HOURS OF MASS IN CATHOLIC CHURCHES

Masses will be celebrated as follows tomorrow in these Catholic churches:

South Hills

St. Canice—Orchard place; 6, 7, 8, 9, 10 and 11 a. m.

St. Ann's—Library road, Castle Shannon; 6:30, 8, 9:30 and 11 a. m. St. Ann's devotions, Tuesdays at 7:30 p. m.

North Side

St. Mary's—Lockhart street; 6, 7, 8, 9:15 and 11 a. m.

St. Peter's—West Ohio street; 6, 7:15, 8:30, 9:30 (children's mass), 9:45 and 11 a. m.

East End

Sacred Heart — Shady avenue; 6, 7, 8, 8:45, 9:30, 10:15 and 11 a. m. Rosary and Benediction at 4 p. m.

Help of Christians—Kelly street; 7, 8, 9 and 10:45 a. m.

St. Lawrence—Atlantic avenue; 6, 7:30, 10 and 11 a. m.

St. Walburga — Campania avenue; 8 and 10:30 a. m.

SS. Peter and Paul — Larimer avenue; 6:30, 8, 9:30 and 11 a. m.

St. John the Baptist — Liberty avenue; 6, 7, 8:30, 10 and 11 a. m.

Holy Rosary—Kelly street and Lang avenue; 5:30, 7, 8, 9, 10 and 11 a. m.

Oakland

St. Paul's Cathedral—Fifth avenue; 6, 7, 8, 9, 10 and 11 a. m.

St. Agnes — Fifth avenue; 6, 7:30, 9, 10 and 11 a. m.

St. Hyacinth — Craft place; 8 and 10:30 a. m.

Downtown

St. Mary of Mercy — Ferry street; 5, 7:30, 9:10 and 11 a. m.

Old St. Patrick's—Seventeenth street; 8, 9 and 11 a. m.

Epiphany — Washington place; 2:30, 6, 7, 8, 9, 10 and 11 a. m.

St. Peter's—Fernando street; 7, 8, 9, 10 and 11 a. m.

Chartiers Valley

St. James—South Main street; 6, 7:30, 9 and 11 a. m.

St. Francis de Sales—Chartiers avenue, McKees Rocks; 6, 7:30, 9, 10 and 11 a. m.

St. Mary's — St. John street, McKees Rocks; 6, 7:30, 9 and 11 a. m.

North End M. E.—Bonvue street, H. M. Carnahan; 11 a. m.—Communion; 8 p. m.—"Are Newspapers Crazy?"

First Christian—Arch and Montgomery streets, R. E. Snodgrass; 10:45 a. m.—"Our Marching Orders;" 7:45 p. m.—"How Receive the Holy Spirit."

North U. P.—Perrysville avenue, S. A. Foster; 11 a. m.—"What Kind of a God;" 8 p. m.—"Thy God, My God."

Calvary M. E.—Allegheny avenue, T. H. Gallagher; 11 a. m.—Rally day service; 8 p. m.—"I Want to Be Happy."

Shadeland Avenue Christian—Dickson street, J. A. Garshaw; 11 a. m.—"The Advantages of Being a Christian;" 8 p. m.—"A Package of Old Love Letters."

Volunteers of America—Sandusky street, F. Decker; 7 p. m.—Open air service; 8 p. m.—Hymn service.

Pentecostal Mission—West Ohio street, F. J. Casley; 7:30 p. m.

Ascension Reformed — Termon avenue, H. L. Krause; 11 a. m.—"The Way to Peace and Power."

Wesleyan Methodist Mission—McClure avenue; 2:45 p. m.—Communion service, A. L. White, speaker.

Second U. P.—Stockton avenue, S. M. Laing; 11 a. m.—"Friends of God;" 4 p. m.—Vesper service.

North Avenue M. E. — Arch street, W. S. Boyd; 11 a. m.—Communion and reception of new members; 8 p. m.—"Nearer My God To Thee."

California Avenue M. E.—Rankin avenue, W. C. Marquis; 11 a. m.—"My Church;" 7:45 p. m.—"Practice What You Preach."

North Presbyterian — Galveston avenue, J. B. McIlroy; 11 a. m.—"Around the Cross;" 8 p. m.—"What is Truth?"

Perrysville Avenue M. E.—McKee street, B. F. Crawford; 11 a. m.—"The Examined Life;" 8 p. m.—"What Price Leadership," J. K. Craig, speaker.

Sixth U. P.—Chateau street; 11 a. m.—R. M. Blackwood, speaker; 7:45 p. m.—"The Type of Folks Jesus Cannot Use," F. J. Scott, speaker.

North Side Unitarian — Resaca place, W. P. Blodgett; 11 a. m.—"Do Humanists Worship?"

South Hills

Dormont Presbyterian—Potomac avenue, U. F. Smiley; 7:45 a. m.—"The Church We Forget;" 7:45 p. m.—"Where Is God?"

Brentwood Presbyterian—Moore School, L. A. Westphal; 9:45 a. m.—Rally day service; 11 a. m.—"He Restrained Them Not."

Third Christian Science—West Liberty avenue; 11 a. m. and 8 p. m.—"Unreality."

Lutheran Church of the Redeemer—Brownsville road, M. H. Messner; 10:45 a. m.—Holy Communion.

North Zion Lutheran—Brownsville road, M. H. Messner; 9:30 a. m.—Harvest home service; 10:30 a. m.—Sunday school.

Knoxville M. E.—Knox avenue, C. W. Campbell; 11 a. m.—"A Worshipping Church;" 8 p. m.—"The Examined Life."

Bethlehem Evangelical Lutheran—Allentown, F. O. Schuh; 10 a. m.—English service, Holy Communion, "The Examined Life;" 11 a. m.—German service, "Christian Education."

Beverly Heights U. P.—Washington road, R. W. Gibson; 11 a. m.—J. H. White, speaker.

Concord Presbyterian—Brownsville road, J. W. Watson; 10:30 a. m.—Rally Day service; 8 p. m.—"Echoes from Kiski."

First St. Paul's Lutheran—Sidney street, E. F. Brand; 9:45 a. m.—German service; 11 a. m.—English service.

Castle Shannon M. P.—Myrtle avenue, A. J. Green; 11 a. m.—"Two Quarrelsome Gods;" 7:45 p. m.—"Jesus' Finished Work in Us."

Mt. Lebanon Baptist—Alabama avenue, E. Bleakney; 11 a. m.—"The Examined Life."

Mt. Lebanon M. E.—West Liberty avenue, F. D. Esenwein; 11 a. m.—"Light;" 7:45 p. m.—"The Appeal of Christ."

Knoxville U. P.—R. McGeary; 10:30 a. m.—Rally Day service; 8 p. m.—"The Second Commandment."

Dormont M. E.—J. D. Piper; 11 a. m.—"The Ministry of Teaching;" 8 p. m.—"Is the Knowledge of Evil Necessary?"

Knoxville Baptist — Orchard street, W. L. Schoeffel; 11 a. m.—L. Kaiser, speaker.

Knoxville Presbyterian—Jucunda street, M. M. McDivitt; 10:30 a. m.—Rally Day Service; 8 p. m.—"Is Suicide Ever Right?"

Mt. Pisgah Presbyterian—Greentree, R. C. Blair; 11 a. m.—"When He Came to Himself;" 8 p. m.—"Brothers of the Old Testament—Joseph and His Brethren."

Knoxville Christian — W. H. Hanna; 10:45 a. m.—"A High Calling;" 7:45 p. m.—"Some Lies About Beer."

Mt. Washington M. E.—Sycamore street, G. E. Brenneman; [illegible] Future, Our Boy[s] [illegible] p. m.—"Georg[e] [illegible]

Oakland

Oakland Presbyterian — Ward street, G. L. Glunt; 10:45 a. m.—Communion and reception of new members; 7:45 p. m.—"The Examined Life."

Central Christian—Dithridge street, S. S. Lappin; 11 a. m.—"A Church for the World Today;" 7:45 p. m.—"Disciples Who Go Back."

Bellefield Presbyterian—Fifth avenue, R. MacGowan; 11 a. m.—"Wells in the Wilderness."

First Baptist—Bellefield avenue, T. E. Miller; 11 a. m.—"The Fellowship of Believers;" 7:45 p. m.—"The Joy of Working."

Grace Reformed—Bayard street, K. A. Stein; 11 a. m.—"Eternal Life."

St. Peter's Episcopal—Forbes street, W. A. Amos; 11 a. m.—Holy Communion, "Being Misunderstood;" 7:45 p. m.—"A Romance of the Rio Grande."

First U. P.—Fifth avenue and Thackery street, W. J. Reid; 11 a. m.—"God's Way Out," W. B. Anderson, speaker; 8 p. m.—R. MacGowan, speaker.

Squirrel Hill Christian—A. Johnson; 10:45 a. m.—"Aim of Religious Education;" 8 p. m.—"A Preacher and His Message."

North Boroughs

St. James Lutheran—Emsworth, W. C. Mann; 11 a. m.—"Turning On the Light."

St. Luke's Evangelical Lutheran—West View, L. P. Spoehr; 10:45 a. m.—"The Liberty of the Lord's Day;" 7 p. m.—Lutheran League; 8 p. m.—Motion pictures.

First Christian Science—Lincoln avenue; 11 a. m.—"Unreality."

West View M. E.—Cornell avenue, O. B. Emerson; 11 a. m.—"Hallowed Be Thy Name."

Ben Avon M. E.—G. L. Powell; 11 a. m.—"Home Relationships."

Bellevue Christian — Lincoln avenue, F. G. Helme; 11 a. m.—Communion, "The Examined Life;" 7:45 p. m.—Exalting the Ministry, "A Voice."

Ben Avon U. P.—W. T. Lytle; 11 a. m.—"A Divine Call to Penitence and Prayer;" 7 p. m.—Discussion group.

Mt. Calvary Lutheran—West View, E. G. Tieman; 11 a. m.—"Jesus, the Physician of Body and Soul."

Bellevue M. E.—California avenue, R. B. Urmy; 10:30 a. m.—Rally Day service; 7:45 p. m.—"Prohibition: The Duty of the Church."

Bellevue M. P.—Lincoln avenue, J. B. Lamb; 11 a. m.—"A Rally in the Church of God;" 7:45 p. m.—"A World War Debt."

Bellevue Baptist—H. F. Stoddard; 11 a. m.—"Pray It Through!" 7:45 p. m.—"Thou Art the Man."

Pentecostal Mission—Millvale, C. W. Jordan; 3:45 and 7:15 p. m.

Emanuel's Lutheran — Bellevue, G. L. Himmelman; 10:45 a. m.—"The Call to Advance;" 7:45 p. m.—"Our Greatest Need."

Avalon Presbyterian — Orchard avenue, J. N. Hunter; 10:45 a. m.—"A Personal Inquiry;" 7:45 p. m.—"A Good Confession."

Bellevue U. P.—Lincoln avenue, J. M. Ferguson; 11 a. m.—"Loyalty to My Church;" 7:45 p. m.—"The Faith of Martha."

Bellevue Presbyterian — H. B. Hudnut; 11 a. m.—"What Makes Christianity Vital?" 7:45 p. m.—"Jesus Becomes Radical."

East Boroughs

Calvary Lutheran — Wilkinsburg, A. W. Steinfurth; 11 a. m.—Holy Communion; 7:45 p. m.—Holy Communion, "The Divine Renovator."

Edgewood Presbyterian—Swissvale avenue; 11 a. m.—C. W. Maus, speaker.

First Christian Science—Wallace avenue; 11 a. m. and 8 p. m.—"Unreality."

South Avenue M. E.—Wilkinsburg, J. F. Hoffman; 11 a. m.—Sacrament of Holy Communion; 7:30 p. m.—"Extra Grace for the Midnight Hour."

Second Presbyterian—Mulberry street, J. F. Troupe; 11 a. m.—"The Love That Perfects Life;" 7:45 p. m.—"The Mystery of the Flame."

Pentecostal—Maplewood street, T. C. Float; 11 a. m. and 8 p. m.

First Presbyterian — Wilkinsburg, G. Taylor, Jr.; 11 a. m.—"The Prayer Life of the Christian;" 7:45 p. m. — "Unusual Texts."

St. Stephen's Episcopal—Wilkinsburg, W. Porkess; 8 a. m.—Holy Communion; 11 a. m.—"Preparing For Prosperity;" 7:30 p. m.—"Triumphant Women."

Wilkinsburg Christian—Wallace avenue, D. Park Chapman; 10:45 a. m.—"Your Church and Mine;" 7:45 p. m.—"Oneness of Mind and Judgment."

Union Gospel—Wilkinsburg, C. T. Sturgis; 10:45 a. m. and 7:45 p. m.

[illegible] Evan[gelical] [illegible] Wilkinsburg [illegible]

Modern Christians;" 7:45 p. m.—"As Thorns in Your Side."

Ross Avenue M. E.—Wilkinsburg, T. C. Chilcote; 9:45 a. m.—Rally Day Service, J. K. Craig, speaker.

Second U. P.—Hay street, H. H. McConnell; 11 a. m.—Communion Service, "His Last Bequest;" 7:45 p. m.—"A Visit to the Holy Land," J. [illegible] Kelso, speaker.

Squirrel Hill

Asbury M. E.—Forbes and Murray, J. S. Payton; 11 a. m.—"The Rallying Ground of Sacred Memories;" 8 p. m.—"The Examined Life."

Greenfield Presbyterian — Coleman street, H. Rodgers; 11 a. m.—"The Examined Life;" 7:45 p. m.—"Tender But Indignant."

Church of the Brethren—Greenfield avenue, N. M. Shideler; 11 a. m.—"The Examined Life;" 8 p. m.—"Traps for Souls."

Sixth Presbyterian—Forbes and Murray, H. H. Forsyth; 11 a. m.—"The Revival We Need;" 8 p. m.—Community service.

Fourth Christian Science—Murray avenue; 11 a. m.—"Unreality."

Mary S. Brown Memorial M. E.—Beechwood boulevard, W. M. Baumgartner; 11 a. m.—"Prayer as Penitence and Confession;" 8 p. m.—Evening Worship.

Chartiers Valley

First M. E.—Crafton, H. A. Price; 11 a. m.—"A Thorn in the Flesh;" 8 p. m.—"Mary and Martha: Types of Temperament."

First Presbyterian—Ingram, C. C. Cribs; 11 a. m.—"The Drifter"; 7:45 p. m.—Union Services, E. R. Davidson, speaker.

Mt. Calvary Lutheran—McKees Rocks, A. Boerstler; 10:45 a. m.—"God's Wonderful Highway"; 7:45 p. m.—"The Great Red Dragon."

Shadyside

Gustavus Adolphus Lutheran—Friendship and Evaline, J. E. Nelson; 10:15 a. m.—"The Children and the Kingdom;" 11:15 a. m.—Swedish High Mass.

First Evangelical—Center avenue, N. C. Millron; 11 a. m.—"A Plea for Real Religion;" 8 p. m.—"Called to Be Witnesses."

First Unitarian—Ellsworth avenue, F. E. Smith; 11 a. m.—"The Future of America in the Light of Present Conditions—Her Practical Idealism."

Christ M. E.—Liberty avenue, A. E. Day; 11 a. m.—"X-Rays in Christianity;" 7:45 p. m.—"Cornstalks and Christianity."

Shadyside U. P.—Cypress street, A. G. MacLennan; 11 a. m.—"Lord Is It I?" 8 p. m.—"Prophecies Concerning Gentile Nations Already Fulfilled."

St. Andrew's Lutheran—Center and Morewood avenues, H. P. Eckhardt; 10:45 a. m.—"A Man of Prayer and Convictions;" 7:45 p. m.—"Joseph and Israel in Egypt."

Shadyside Presbyterian — Amberson avenue, H. T. Kerr; 11 a. m.—"The Week of Penitence and Prayer;" 8 p. m.—"Success and Failure."

First Brethren—Dearborn street, C. Studebaker; 11 a. m.—"Placing the Child in the Midst;" 7:45 p. m.—"A Young Man Who Disappointed Christ."

26 SECTS J[OIN] NATION-WID[E] OBSERVANCE

Tomorrow will be a busy d[ay] in church circles throughout the [illegible] district. Ma[ny] churches are holding Rally D[ay] services and class promotio[ns] in the morning. In additio[n], nearly every Protestant church in Pittsburgh will participa[te] in a nation-wide observance of special week of Penitence and Prayer which begins tomorrow. The observance, sponsored by 26 denominations.

Originating in a resolution of the General Assembly of the Presbyterian Church in the United States, the movement became interdenominational and has been indorsed by the official heads of the major Protestant churches.

The program arranged by the Evangelism Commission of the Federal Council of Churches follows: Tomorrow "The Examined Life;" Monday, "Penitence;" Tuesday, "Confession;" Wednesday, "Acknowledging God's Sovereignty;" Thursday, "Prayer;" Friday, "Consecration;" Saturday, "Discipleship."

Tomorrow and Monday services will be held in the Sixth Presbyterian Church, Forbes and Murray. The Rev. Jacob S. Payton and the Rev. W. M. Woodfin will speak. Tuesday, Wednesday and Sunday, services will be held in the Asbury Church, Forbes and Murray. The Rev. H. H. Forsyth, the Rev. Woodfin and Bishop Adna Wright Leonard will speak. On Thursday and Friday services will be held in the Third United Presbyterian Church, Shady and Northumberland and the speakers will be the Rev. Jacob S. Payton and the Rev. H. H. Forsyth.

YEAR SERVICES ARRANGED

Trinity Cathedral, Sixth avenue, has for the first time arranged a complete year's program of services in advance, it has been announced by the Very Rev. Dr. N. R. High Moor, dean. He said:

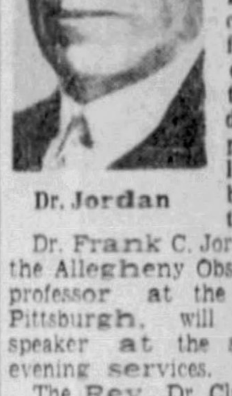

Dr. Jordan

"This program is to keep before the public the fact that there should be in downtown Pittsburgh a central place for all religious denominations to meet and discuss the problems of life during the busy stress of the day."

Dr. Frank C. Jordan, director of the Allegheny Observatory and a professor at the University of Pittsburgh, will be the first speaker at the special Sunday evening services.

The Rev. Dr. Clarence E. Macartney, pastor of the First Presbyterian Church, will begin a series of interdenominational services in Trinity Cathedral on Monday at 12:30 p. m.

Bishop H. C. Boyle To Confirm Class

The Rt. Rev. Hugh C. Boyle, of the Catholic Diocese of Pittsburgh, will confirm a class of children and adults in Sacred Heart Church, Shady avenue and Walnut street, East End on Tuesday evening, October 18, at 7:30 o'clock. A class in preparation for confirmation is being conducted every Monday evening at 8 o'clock by the Rev. Dr. Howard J. Carroll in the High School, Emerson street.

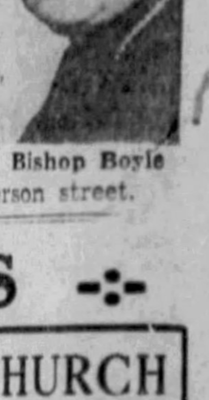

Bishop Boyle

-:- CHURCHES -:-

THIRD PRESBYTERIAN CHURCH
Fifth Avenue and South Negley. Rev. Louis H. Evans, D. D., Minister.
Morning, 11:00—Sermons by the Pastor—"THINKING THROUGH THIS STORM" The examined life. Are we ready for prosperity?
Evening, 8:00 —"A STRANGER AND A BOOK."
Sabbath School 9:45 A. M. Adult Bible Class under Dr. McNaugher.
Take Cars No. 73 or 76.

TRINITY PROTESTANT EPISCOPAL CATHEDR[AL]
SIXTH AVENUE
SERVICES—DAILY—10:00 A. M., 12:30 P. M.
12:30 P. M.—The Rev. Clarence E. Macartney, D. D., First Presbyterian Church, will preach.
SUNDAYS—9:30, 11:00 and 8:00
[11:00] A. M.—"A MAN'S WORTH"—By DEAN MOOR
8:00 P. M.—"THE HEAVENS ARE TELLING"—By DR. FRANK C. [JORDAN] Director of Allegheny Observatory

THE FIRST PRESBYTERIAN CHU[RCH]
Sixth Ave. near Wood St.
CLARENCE EDWARD MACARTNEY, Minister
[10:45] A. M.—"SILENCE IN HEAVEN."—Dr. Macartney
8:00 P. M.—SERMONS FOR THE TIMES FOUND ON ANCIENT HIGH[WAYS] —Dr. Macartney
[illegible] "A MAN BORN TWICE"—At Tarsus and Damascus.
[illegible] P. M.—Sunday School and Men's Bible Class
[illegible] P. M.—Organ Recital by John A. Bell

CHRISTIAN SCIENC[E]
The Following Churches of Christ, Scientist, are authorized Branches [of] The Mother Church, The First Church of Christ, Scientist, in Boston, M[ass.] The Public is cordially invited to our Services and Free Reading Roo[ms]
Subject: "Unreality"
FIRST CHURCH, Pittsburgh, 635 Clyde Street, East End.
SECOND CH[URCH], Pittsburgh, 713 Ridge Avenue, Northside.
THIRD CHURCH, Pittsburgh, 2884 West Liberty Avenue, Dormont.
FIRST CHURCH, [Wilkins]burg, Pa., 712 Wallace Avenue.
Sunday Services, 11 A. M. and 8 P. M.
FOURTH CH[URCH], Pittsburgh, 1620 Murray Avenue, Squirrel Hill.
FIRST CHURCH, [Bellevue], Pa., 550 Lincoln Avenue.
Sunday Service 11 A. M.
FIRST CHURCH, [Sewick]ley, Pa., 222 Beaver Street.
Sunday Service, 11:15 A. M.
WEDNESDAY EVENING TESTIMONIAL MEETINGS AT 8 O'CLOCK.
[Even]ing service will be broadcast over KDKA the third Sunday of each month.

Walter Winchell ON BROADWAY

oadway Items

Your life will be one of strife and peril
If you steal gags like Milton Berle.
Peggy Joyce, the queen of marriage,
Never once wheeled a baby carriage.
The radio program of that ginger ale
Should feature Winchell he is so pale.
The squirrels in our city parks
All are jealous of the Brothers Marx.

If you want big money from movie-dom
Tell the execs you tank you go hum.
A delicatessen full of balonies
Reminds me of masters of ceremonies.
Everything you hear should not be told.
Looka what happened to Jerry Wald!

—*A. E. Willis.*

And I Can Prove It

George Jessel, who comes from One Hundred Seventeenth street and Lennox avenue, was the victim of a belligerent southerner recently in a speakeasy. For no reason whatsoever the Dixielander shook a threatening finger in Jessel's face and bellowed:

"You no good Yankee! You helped Lincoln free the slaves!"

"No I didn't!" screamed the frightened actor, "I was with Gus Edwards at the time!"

Observation

James Cagney says he is going to become a doctor. Well, he ought to get off to a good start just taking care of all the women he has bruised in pictures.

erciless Truth

Leo Fitzgerald, the agent, as sitting around in Moore's esterday, when Willie Moore sat down at the table. Leo was telling the gang that he had just seen Riley, an old Moore waiter, and was asking Willie to take him back.

Willie kept saying, no, no, and finally getting tired of the argument, got up and left. Whereupon Fitzgerald turned to the rest at the table and growled:

"Good night, things are so tough, I can't even sell a waiter!"

Se Here, Now?

"Mr. Winchell," writes Har- Seton, of Sutton Place, "the fact that your initials constitute an obscenity, puts you in very good company—or vice versa—including Grace George, Herbert Hoover, Marilyn Miller, Charlie Chaplin and Greta Garbo. To say nothing of Mickey Mouse!"

On the Spot

Monroe Silver says it happened. A Broadway playboy eloped with a non-professional gal, and they honeymooned that night in the cabarets. When they entered the Hollywood at 48th street, the cuties of the floor show, who hadn't heard of his elopement, embraced and kissed him furiously. His wife was seated at a ringside table by a thoughtful captain.

When the groom finally reached her, she groaned:

"Well, that's fine—with all those women kissing you!"

"Don't you start," he panted, "I had a tough enough time explaining who you were!"

Never Heard of Him

Fritz Kreisler was at a party one night and amused the guests with stories and songs. He even did card tricks! One of the guests, a wealthy man, was impressed. He said to Fritz:

"I'm giving a party next week at my house. I'd like having you there to entertain my friends."

Kreisler, a little bothered, told the man to ask his booking agent. Then he counseled his agent to ask for $2,000, hoping the price would be too high. The agent told the man it would cost him $3,000 for Kreisler's appearance. To their amazement, the man agreed, and Kreisler had to appear, of course.

It was a cold night, and Kreisler came tardy, and held up the event by saying he'd have to warm his hands, as he tuned his violin.

"Oh," said the millionaire, "so you play the fiddle, too?"

Of All Brats!

Take it from Joe Hill, who was in a day coach because all the Pullman pews had been peddled. He watched a little boy, rolled up newspaper in hand, pound the bald head of a man who was dozing in the seat ahead. The man, however, didn't mind much. He handed the boy an orange.

The kid spurned it. His mother, annoyed at such manners, insisted that he accept it and then said:

"So what do you say to the nice man?"

Handing the orange back to the man, the kid grumbled:

"Peel it!"

Merrily We Roll a Log

"Light Lines and Dears," by Wilfred Funk
Is just as swell as getting drunk.
And plus the pitchurs by Jeff Machamer
The book should make 'em plenty jackamer.
I stole this theme from Ogden Nash
My next-to-Greta Garbo pash.
(I hope you both think I am nice
For doing this, you Mickey Mice!)

Always the Showman

One of the more engaging stories about the late David Belasco was unfolded last night. Belasco, they were saying, had five favorite attaches to whom he presented a cash gift each week.

He did it in this manner. He inserted a brand new $20 bill in one envelope, two 20s in another, three in a third, four in a fourth, and five in a fifth. But to keep them all on edge and to make certain that no one could complain of favoritism, he made them draw lots for the marked envelopes containing the heavy sugar.

In other words, one of the quintet was always sure of getting at least $20 extra every week, with the one chance in five of getting a century. An inexpensive fee for loyalty.

(Copyright, 1932, Daily Mirror, Inc.)

Plays and Players

By WILLIAM J. LEWIS

There will be no lack of stage entertainment next week. In the Nixon the Theater Guild's "The Good Earth," with Alla Nazimova and Earle Larrimore, will open the subscription season of the American Theater Society. In the Pitt there will be return of stock with a new company, the Edwin Vail Players, under the direction of an old friend, Eddie Vail. The initial attraction will be "The Bride the Sun Shines On." Vaudeville will be resumed here for a week, and Syria Mosque will be the scene. Syria's Varieties will introduce 10 acts, featuring Mahrae in a novelty, Telapa-Vision. (An old master at program arrangement, Eugene L. Connelly, formerly manager of the Davis, booked the show, and that is enough of a guarantee of quality for most folks.

* * *

"Bird of Paradise," featuring Dolores Del Rio and Joel McCrea, which just closed a week in the Stanley, will be the Davis screen feature from today on until a week has elapsed.

* * *

"White Zombie," another picture recently seen downtown, beginning today, will be the Sheridan Square attraction through Tuesday. Bela Lugosi is featured.

* * *

The Four Marx Brothers begin a full week in the Enright today. "Horse Feathers," did you say? Yep, that's the title of the picture, their latest fun film.

* * *

The Academy, opening with a Sunday midnight show, will present "Midnight Ramblers," its first road show of the season, to be combined with specialties by members of the burlesque stock heretofore quartered there.

* * *

Liane Haid will come to the Avenue Cinema screen Monday in "The Song Is Over," German movie by the producing company responsible for "Two Hearts In Waltz Time."

WILL ROGERS SAYS

BEVERLY HILLS, Ca., Oct. 1.

To the Editor, Sun-Telegraph:

Coast Papers all printed because "Japan has bought more ammunition in the last month than in [illegible] 'gun cotton, nitrates, and [illegible] iron."

Will Rogers

Don't worry about it a little bit. Don't like that? Well, being satisfied by making [illegible]es out of us [illegible]wimming. [illegible] hired our diver after [illegible] Olympics, [illegible] in the next [illegible]es may beat [illegible]n that. But [illegible] is one thing [illegible]y didn't [illegible]divin' is in[illegible]ticians. Our [illegible]ing but high [illegible]p the ladder [illegible]fore election, [illegible]hey are elected [illegible] you got a lot [illegible] catch us.

Yours, WILL ROGERS.

THEATER CLOCK

the PENN: Laurel and Hardy in but [illegible]m, "Pack Up Your Troubles," [illegible]ily at 10:30 a. m., 12:25, 1[illegible]2, 4:20, 6:15, 8:15 and 10:20 [illegible]

the [illegible]LEY: Marlene Dietrich [illegible] "Blonde Venus." Daily [illegible] 3 a. m., 12:50, 3:07, 5:24, [illegible] New [illegible]3 9:58 p. m.

[illegible]t the G[illegible]R: Walter Huston in PITT[illegible]erican Madness." Donchess [illegible]:31 a. m., 1:33, 3:15, [illegible]8:51 and 10:45 p. m.

[illegible]: Dolores Del Rio in [illegible]oird of Paradise." Daily [illegible]2, a. m., 1:36, 3:27, 5:07, [illegible]8:38 and 10:07 p. m.

[illegible]: Edmund Lowe in [illegible]TON: "Chandu, the Magician." [illegible]y at 10:30 a. m., 12:28, [illegible]4:22, 6:16, 8:16 and 10:16 [illegible]. Pictures of Schmeling-[illegible] fight.

[illegible]OWLAN SQUARE: Bela [illegible] in film, "White Zom-[illegible]ily at 12:51, 2:46, 4:41, [illegible]:31 and 10:25 p. m.

[illegible]GHT: Marx Brothers in "Horsefeathers." Daily [illegible]2:10, 1:54, 3:38, 5:22, 7:06, [illegible]50, and 10:34 p. m.

AVENUE CINEMA: Sophie Magarill in film, "Diary of a Revolutionist." Daily at 11:18 a. m., 1:04, 2:50, 4:36, 6:22, 8:08 and 9:54 p. m.

ACADEMY: "Ballyhoo." Daily [illegible] 2:30 and 8:30 p. m.

[illegible] September 29 [illegible]

[illegible] $ 5,278,980.40

[illegible] change resum[illegible] sessions today.

PICTURE REVIEWS -:- New Features Reviewed By Critics -:- PLAYER GOSSIP

Troubles All Packed Up By L. & H.

By GEORGE SEIBEL

The funniest pair in Hollywood, Laurel and Hardy, stretched their antics over a full-length film at the Penn Theater yesterday and there were no bare spots. "Pack Up Your Troubles" it is called, and if anybody came to the theater with troubles they were soon forgotten. Even the war becomes a gigantic frolic, as Laurel and Hardy are sent over the top, hide in a tank which runs amuck through a German trench, and bring home a mob of prisoners roped in by the wire entanglements uprooted by the tank.

Mr. Seibel

After Laurel and Hardy have been demoted to the kitchen police they haul garbage; not knowing what else to do with it, they bring it to the General. But wherever their heads may be, their hearts are in the right place, and when their pal Eddie Smith is killed they take his baby girl under their idiotic wings and proceed to find grandpa Smith.

On a policeman's advice they buy a city directory and visit all the Smiths to find the grandfather of Eddie's baby. In one house they break up a happy wedding by the announcement that they have brought Eddie's baby. But they keep right on—even visiting the Smith Brothers and planning to look up Al.

Meanwhile, when they iron baby clothes they get burned and whatever else they do they get bumped. The theory that the world is round doesn't apply in their case—it's all corners.

When they open a restaurant car and go out for lunch, all the cats in the county lunch in the car. When they fill their pockets with cigars, they grab wieners by mistake. They have fun with a dumb waiter; they rout their enemies with pots of hot coffee; they are so ridiculous that they become sublime.

And at last they find the grandpa of Eddie's baby—but have to flee from new troubles and a murderous kitchen knife. The audience is exhausted with laughter and only hopes they escape to make another idiotic film.

Among the short features there is one of Hindu life, as seen by an elephant, which is as good as a trip to Benares.

Huston Stars In Warner

By MARGARET RUSSELL

The American people are shown a panoramic view of their own madness in the Warner this week. "American Madness," with Walter Huston, Pat O'Brien, Kay Johnson and Constance Cummings is a vigorous indictment of America's lack of faith in American institutions; of the credulous and excited ear lent too readily to idle gossip. It is a preachment of faith and a plea for sanity in community banking.

Its commendable propaganda is clothed in the garments of a fairly good story with nice contrasts of human strength and weakness in Dickson, the bank president, and one of his employes who precipitates a bank run by facilitating a bank robbery.

"American Madness" is weakened by not being a typical case. Not every bank has a Walter Huston at its head. Not every bank is in as good financial condition as his bank was. The robbery which started his bank run was an event extraneous to the natural economic calamities which ordinarily confront a bank during times of financial duress, as the present. The strength of the bank was the strength of the man at its head. Its collateral was his faith in human nature. This is a nice ideal. But how far it can be employed in the operation of the banking business is a question.

"American Madness" justifies its existence on the American screen by holding before the public a nation-wide mirror of reproach for its inflammability and participation in mob-response to a situation which requires individual consideration of circumstance. But it deals only with the surface tides which ripple to each whispered wind of gossip. It neither defines nor proposes a remedy for the deeper tide of economic stress which has swept over the nation in the last three years.

The Warner's program includes "Screen Souvenirs," glimpses of early recordings of the movie camera: Tom and Jerry in "Barnyard Bunk," a musical cartoon film, an organlogue, "Singing with Singing Sam," and Fox Movietone News.

New Song Hits in Jolson Film

Al Jolson's United Artists' vehicle, "The New Yorker," the first screen production with "photographic music" running all the way through it, also will introduce a number of new song hits, studio executives declared yesterday as the picture entered the final phases of editing.

Mirador Is Renovating For New Season

The Club Mirador is being renovated, but is open for a new season. New decorations are part of the appeal of the club, now under the direction of Lew Markowitz. A floor show and dancing are featured, scheduled [illegible]

Renews Contract

MADGE EVANS, ONCE CHILD STAR OF PHOTOPLAYS, HAS SIGNED NEW CONTRACT WITH M-G-M

BITS OF LIFE — All in a Day — By MARK HELLINGER

What the Public Wants

"IT'S romance the public wants; not life . . ."

Sam Schwartz, the theatrical producer, pounded the table with his pudgy, little hands as he spoke.

". . . People don't want to see their own miserable, squalid lives mirrored on the stage. They like visions. The guy who sits in an office, and who will probably sit there for the rest of his life, dreams of adventure . . . The shop girl who is engaged to an elevator man dreams of marrying a Vanderbilt . . . The woman they call bad dreams of a home and babies . . . All of us dream and it's the job of the stage to create further dreams."

This little lecture on the public's theatrical taste was being delivered to a dejected young man who, needless to add, was a playwright. I say "needless," because there is nothing more dejected in the world than a young playwright in the process of having his first play turned down. As a general rule, the occasion is followed by suicide or a return to the grocery store, which, from a young playwright's point of view, are one and the same thing.

Sam Schwartz continued:

"I'm telling you, young man, you've got real talent. I like the way you've built up the situations in your play. It's the theme that's all wrong. Go home and get another plot—something happy and cheerful, dealing with gay, nice people—and start all over again. When you've finished it, I'll be glad to read it . . . Good morning, Mr. Martin."

Mr. Martin sighed, gathered his manuscript and slowly walked out of the office. At that moment, Campbell's Funeral Parlor would have offered him a life contract as a professional mourner, so downcast and miserable was his expression.

Mr. Martin—oh hang it; don't let's be so formal; we'll call him Jack—had good reason to be miserable. For, at the moment of leaving Sam Schwartz's office, his sole possessions were a rejected play, two dollars in cash and a rent bill for twenty. Which, in itself, is a good plot for a play but poor material on which to write one.

In Jack's case, there was just nothing else he could do except write plays. Unlike the usual young playwright of fiction, Jack had not forsaken a substantially respectable home for the thorny path of writing. He had no office desk to go back to when his plays failed to make good.

He was the unsuccessful son of an unsuccessful playwright father who had died after seeing his fiftieth play expire after six performances. His father had been able to keep going by an occasional job as an actor, but Jack, unfortunately, possessed a pan that was only good for scaring babies. And, unless they revived Frankenstein, he couldn't see much hope as an actor.

However, a new play had to be written. A play that dealt with nice, cheery folk who were happy and gay. Dreams had to be woven that would make men thrill, shop girls sigh and bad women weep. Just how it was to be done was a mystery that would have puzzled Philo Vance.

Jack's meals for the next three months would have made an 18-day diet look like a banquet. And if Mr. Mills could solve the Treasury's problems with the ingenuity with which Jack solved his rent problem, we'd all be collecting federal dividends instead of paying income tax.

How to start it? How to end it? Jack's life had never been particularly pretty, and he had been writing along lines that he knew best. If the characters were poor, he had seen to it that they lived in poor fashion. If somebody died, then somebody was dead. But this was a topsy-turvy order. The public wanted romance instead of life. Oh, well—

At last the play was finished. An airy little piece with Park avenue and Newport as a background. The characters were happy and cheery. Not a man possessed less than a million and not a woman dressed in anything less than a creation by Lanvin or Paquin. Just whether the characters could all be called "nice" depends on where you come from. I rather imagine some of their habits would be frowned on and perhaps sneered at, as a little dull, in New York.

Off went the manuscript to Sam Schwartz, and then followed four weeks of anxiety for Jack. After two weks of silence, he tried telephoning the Schwartz office, and, after giving a bland female every particular about himself but his religion, he was told that Mr. Schwartz would write him in due course.

It got so that Jack could tell you more about postal deliveries than the General Postoffice itself. He even hung around the front of the house between mails, and the postman, sensing his impatience, almost hated to have to repeat each time: "Sorry, nothing for you, Mr. Martin."

Almost four weeks to the day after the manuscript had been sent, a letter arrived. Jack hacked it open with eager, trembling hands.

"Dear Sir," the letter read: "My brother, Sam Schwartz, is away in Europe, but I have read your play with interest and should like to have an opportunity of discussing it with you. Reuben Schwartz."

After shaving himself with an impatience that made his face look as if it had been run over by a lawn mower, and almost forgetting to put on a tie, Jack literally flew over to the Schwartz office and dug his heels viciously into the waiting room carpet for two hours until the great Reuben Schwartz arrived.

"Mr. Schwartz will see you now"—and before the secretary could usher him in, Jack had swept past her and almost sprinted into Reuben's office.

"Good morning, Mr. Martin. Take a seat, will you?"

With hands as fat and pudgy as his brother's, Reuben motioned Jack to a seat.

"Have a cigar?"

Jack took one almost mechanically, and started nervously biting off the end.

"Well, Mr. Schwartz, what did you think of my play?" Jack asked me as he tried to light his cigar with nervous, shaking hands.

"The play?" Reuben Schwartz asked the question as if he had never heard of a play. "Oh yes, the play . . . I'll tell you about that in a minute. Just let me get this cigar lighted and make a phone call."

The operation of lighting a cigar and phoning probably took less than two minutes. But to Jack it seemed hours. At last, Reuben spoke.

"Now then, Mr. Martin," he murmured, "let's get to your play. I like the way it's written and I like the way you've handled your situations. I really believe, young man, that you have a great talent."

Jack's heart was pounding. His dream play of happiness and contentment had hit the mark! He—

"It's your theme that's wrong," Reuben Schwartz said suddenly. "The public is tired of all this society stuff. They don't want realities wrapped up in dream tinsel. They like to see themselves and the ordinary things they do mirrored on the stage.

"It's life the public wants, not romance."

(Copyright, 1932, Daily Mirror, Inc.)

Walker, McKee May Appear in Twin Mayor Act

—By ARTHUR 'BUGS' BAER—

New York will have to do some expert voting to prevent its next mayor from being twins.

Mayor McKee won the game in the Supreme Court. Tammany grabbed the second in the Appellate decision. When Jimmy Walker gets home they will play off the tie in the Court of Appeals.

Jimmy is at Gibraltar in a boat with a busted propeller. McKee is in New York in the same condition.

The way things have been going in New York politics a man could pick up a fat living painting new names on glass doors.

Copyright, 1932, Distributed by Universal Service, Inc.)

Require Two Hours to Apply Makeup

Weird makeups, among other inconveniences, take time. Boris Karloff's amazing makeup in "The Mask of Fu Manchu" takes two hours to apply. Not only his face, but his entire body, is "made up" for the character.

Morgan Will Play in 'Phantom Fame'

Frank Morgan, who was brought to Hollywood by RKO a few weeks ago for "Secrets of the French Police," gets his second assignment with Lee Tracy and Lupe Velez in the cast of "Phantom Fame."

FILMLAND

10 A.M. to 1 P.M. 15¢ | 1 to 6 P.M. 20¢ | 6 P.M. to Close 35¢
FULTON
NEVER SUCH A HUMAN DRAMA!
EDMUND LOWE — BELA LUGOSI
In the Weird and Thrilling Romance
"CHANDU THE MAGICIAN"
A Mystery Love Story That Gives a New Glory to the Screen.
Xtra! Schmeling-Walker Fight Pictures

AMUSEMENTS.

GET SEATS TODAY — On Sale at Horne's Store — All the Public Is Invited
SYRIA'S VARIETIES — 10 Big Time Vodvil Acts 60 People
Entire Week Beginning Every Night 8:15. Monday, October 3rd — All Seats Reserved 75c — Wed. & Sat. Mats. 2:15
With Renowned Columbia Recording Artist TOMMY CHRISTIAN
TELEPA-VISION — THIRD DIMENSION MOVIE ANSWERS ANY QUESTION.
Dancing 9 p.m. to 1 a.m.
SYRIA MOSQUE
Benefit Syria's Relief Fund

'Blonde Venus' Is Stanley Picture

By EDWARD W. GOSS

"Blonde Venus," starring the alluring German maid, Marlene Dietrich, in the Stanley, is fair entertainment.

Miss Dietrich is cast as a night-club entertainer and the wife of a scientist. The scientist is not a well man—in fact he will die if he doesn't receive attention from a great doctor. Marlene gets the necessary wherewithall to send her husband away for treatment. She doesn't employ nice measures to procure the money—she takes up with a millionaire, and her husband, after he is cured, discovers her shame. Thus the picture is launched.

From here on is shown various steps a woman takes on the downward path. Her heart broken by her husband's attitude, the night-club entertainer takes her young son and goes away. The husband, believing she is unfit to care for the child, puts detectives on her trail with orders to return the boy to him.

As the detectives chase the mother and son from city to city, the picture suffers. It is more than a little tiresome watching the mother grab her son out of bed in the middle of night and rush off to nother place.

Finally, when the mother loses the child and arrives at the stage of dire poverty, everything changes as if by magic. The screen goes dark. The next moment the audience finds itself looking in on a night-club in Paris where Marlene, the broken-hearted distitute woman of a second ago, is the big star of the review. How did she become transformed? Ask the picture makers. The action doesn't linger long in Paris. It jumps back to the United States for an "Alice In Wonderland" fadeout.

Besides Miss Dietrich, the cast includes Dickie Moore, Herbert Marshall and Gary Grant.

Hearst News Shows Game

THE GLOBE TROTTER

The first of the world series games between the New York Yankees and the Chicago Cubs, played at the Yankee Stadium, provided an unusual quantity of color as well as thrills. It is shown in Hearst Metrotone News in Penn, Fulton and other theaters. All of the highlights of the game, won by the Yankees by a score of 12 to 6, are pictured.

The climax of Hollywood's reception to Gov. Roosevelt, a dazzling night pageant in the Olympic stadium, is vividly pictured. The inimitable Will Rogers introduces the Democratic standard bearer and convulses the audience and the Governor as well with his witty remarks. Then follows the parade of gorgeous floats, beautifully illuminated, and carrying the cream of the movie colony's beautiful girls.

Scenes of the bombed home of Judge Webster Thayer, at Worcester, Mass., the jurist who presided at the Sacco-Vanzetti trial, are shown. Harper's Bazar's presentation of the latest fall styles are beautifully pictured and described by Kathleen Howard, fashion editor of Harper's Bazar.

From Wendover, England, come pictures of the wedding of Joan MacDonald, daughter of the British Prime Minister, and Dr. Alastair MacKinnon.

Amelia Earhart, famous aviatrix, appears with a group of members of the National Women's Party on the porch of the White House, following a plea to the President to urge the passage of the Lucretia Mott amendment, calling for equal rights for women.

FILMLAND

LOEW'S PENN
NOW!
STAN OLIVER LAUREL-HARDY
—IN—
"Pack Up Your Troubles"
2 HAPPY REELS
Selected Short Subjects!
STARTS NEXT FRIDAY!
NORMA SHEARER in "SMILIN' THROUGH"

AMUSEMENTS.

PITT — OPENING MON., OCT. 3
EDWIN VAIL PLAYERS in
"THE BRIDE THE SUN SHINES ON"
Dorothy Gish Stirring Vehicle
—1001 LAUGHS!— SEATS NOW
Mats: Tues., Wed., Thurs., Sat. 40c — Nites, 25c to 90c — Tax Extra

NIXON — Next Week, Oct. 3 — Mats. Wed. & Sat.
THE THEATRE GUILD PRESENTS
The First Subscription Play
Auspices American Theatre Society
THE GOOD EARTH
A Dramatization by Owen & Donald Davis of Pearl S. Buck's Novel
SEATS TODAY

ACADEMY — 2:15 5:15
Pretty Girls—Peppy Songs—Snappy Dances
BALLY HOO
Sunday Midnight Show—Ladies Invited

Dad Bennett Soon to Be Featured

By HARRISON CARROLL

(Copyright, 1932, King Features Synd., Inc.)

HOLLYWOOD, Oct. 1.

With the praise for "Madison Square Garden" still being sounded out here, Charles R. Rogers has stepped out and bought another motion picture story called "Strictly Personal."

Written by the redoubtable Wilson Mizner and Robert Sherman, this film is intended as a co-starring vehicle for Alison Skipworth and Richard Bennett.

You may be surprised to hear that these two veteran players are making quite a box-office hit in "Madame Racketeer," modest little comedy of which nobody expected very much.

Mr. Bennett

While Mr. Rogers is not saying what their new story is like, everybody knows that Wilson Mizner is an authority on rackets, con-games, gamblers and the like. The deduction is pretty obvious.

At any rate, the picture will be going into production before long with Harry Joe Brown at the megaphone.

BOULEVARD TOPICS:

Even the ocean has its speed laws. Preston Foster found it out the other day when he got a ticket off San Pedro for making too many knots in a speedboat . . . The Frederic Marches' "Gay Nineties" party has started a cycle. Latest costume affair was the "eighteenth century" evening given by Alfred Newman, musical director at United Artists. Guests included Lewis Milestone, Jeanette Loff, Mrs. Kendall Glaenzer, Andrew Henderson, Eddie Sutherland, Kay Francis, Kenneth McKenna, Jeanette Loff, Frances Goldwyn, Myrna Loy and the Arthur Hornblows. The Newman home was lighted with candles and an 18-piece orchestra played chamber music. Climax of the affair came when a pair of radio cops appeared and asked for less racket. The musicians were outraged, but the law was firm.

Jeanette Loff

Take it from me, Clara Bow looks great. I visited the red-head on the set yesterday and she never was slimmer or more attractive.

FILMLAND

STANLEY
25c—35c—50c
NOW!
Hunted By Love!
Marlene Dietrich
'BLONDE VENUS'
Paramount's Romance Drama, With
HERBERT MARSHALL—CARY GRANT—GENE MORGAN
Plus
"Smash Your Baggage"
Vitaphone Musical Comedy

WARNER
25c—35c—50c
NOW!
The Smashing Drama of Today!
"American Madness"
Columbia's Dramatic Thunderbolt
Featuring
WALTER HUSTON
PAT O'BRIEN—KAY JOHNSON
CONSTANCE CUMMINGS
MIDNITE SHOW SUNDAY

ENRIGHT
Starts Today for Entire Week
Their Merriest Horse Laff!
4 MARX BROTHERS
In Paramount's Laff Sensation
'HORSE FEATHERS'

DAVIS
HELD OVER—Moved to Davis
KING VIDOR'S
"BIRD OF PARADISE"
R. K. O.-Radio's Romance
Featuring
Dolores Del Rio — Joel McCrea

SHERIDAN SQ.
25c — 30c — 40c
STARTS TODAY FOR 3 DAYS:
"WHITE ZOMBIE"
United Artists' Eerie Drama!
Featuring BELA LUGOSI

TODAY'S NEIGHBORHOOD THEATERS

NORTH SIDE

GARDEN — Lewis Stone in "Divorce in the Family" — also short features.

HIPPODROME—Tom Brown in "Tom Brown of Culver."

BRUSHTON

BRUSHTON—John Barrymore in "State's Attorney"—also "Girl Crazy."

LIBERTY—Irene Dunne in "Back Street."

TRIANGLE—"Western Limited," also "The Blonde Captive."

WILKINSBURG

REGAL—"Cross Examination"—also Laurel & Hardy comedy.

BELLEVUE

BELLEVUE — Tom Brown in "Tom Brown of Culver."

STEEL OUTPUT EXPANDING SLOWLY

By B. E. V. LUTY

Further and more marked improvement in steel trade conditions and prospects occurred this week. Sentiment has undergone a distinct rise, in the form of hopefulness rather than cheerfulness, for the whole swing in the last 30 days has been disappointingly slow.

Steel ingot production was up slightly this week, but could not be estimated at a point above the 16 per cent of last week. Successive fortnights have shown approximately 14, 15 and 16 per cent rates respectively and further increases of somewhat the same order are expected.

There is additional evidence that improvement is more of general than of mere seasonal character and thus production is expected to rise continuously with little or none of the usual year-end slackening.

Lack of purely seasonal increase is noted particularly in the matter of farmer buying, which has had little increase if any.

AUTOMOTIVE PROSPECTS

The automobile trade is working hard on sales and new models, but is planning very conservatively as to actual production in the remainder of the year. August production of cars and trucks, United States and Canada, is officially reported at 94,391, making 1,124,096 for eight months. While the total is very small, the ratio to total steel production is nearly one-fourth higher than the average for the same period in the last four years.

There has been a marked improvement in prospects of railroads repairing rolling stock in the near future, as a result of better traffic outlook. R. F. C. loans have been available, but recently railroads were disposed to defer work to save interest.

Fabricated structural steel awards in the last few weeks have averaged approximately the same as earlier in the year.

REPAIRS BEING MADE

The recent increase in steel demand has come from the smaller buyers, who order with greater frequency rather than in larger lots. There are plain indications of more repair work being done.

In the finished products September improvement was most marked in the case of tubular goods, including standard pipe, boiler tubes, bedstead tubing, oil country goods, etc. Sheets showed the next largest improvement, while rather inharmoniously wire products and merchant bars showed little or no improvement. Concrete reinforcing bars and wire mesh had a marked gain, but the season is almost ended.

Finished steel prices are holding fully as well as formerly.

SCRAP MARKET QUIET

The Pittsburgh district scrap market was quiet this week, following the recent burst of activity, but prices have remained as strong as ever and the next mill purchases of any volume are expected to put the market up, as supplies are very limited. National Tube Company has bought 20,000 tons of heavy melting steel scrap at approximately $9.00 delivered, Lorain.

Steel ingot production in the quarter just ended was almost precisely 2,500,000 tons, representing 23 per cent decrease from the June quarter and 42 per cent from the March quarter. A substantial gain for the new quarter is expected, and, while no predictions are hazarded, it may be said that a 20 per cent average producing rate would make 3,400,000 tons for the quarter, or 37 per cent gain over the September quarter and a slight gain over the June quarter.

Int'l Power Plans Bond Redemption

NEW YORK, Oct. 1.—The International Power Securities Corporation is calling for retirement on December 1, all of the remaining outstanding 6½ per cent collateral trust bonds Series B, due 954, amounting to $3,935,000, secured by bonds of Union D'Electricite, Paris, at 104 and interest.

BOSTON STOCKS

BOSTON, Oct. 1.—Following is a summary of transactions on the Boston Stock Xchange yesterday:

Sales.		High.	Low.	Close.
358	Am Tel & Tel	112⅝	110½	112⅜
10	Amoskeag	4½	4½	5
590	Anaconda	12⅝	11⅝	12⅜
200	Andes Pete	10	.07	.10
212	Atchison	84½	82½	84⅛
98	Calu & Hecla	9	9	9
90	East G & F	x	x	x
5	Edison Elec Ill	188	188	188
390	Gen Elec	18⅛	18	18⅛
30	Isle Royle	2⅜	2⅜	2⅜
640	Mass Util	12⅝	12⅝	12⅝
30	Mohawk	13½	13½	13½
780	New Eng T & T	100¼	100¼	100¼
85	N Y N H & H	20⅛	20	20⅛
500	Nor Butte	45	45	45
100	Old Dominion	1¼	1¼	1¼
35	Shawmut Asso	6¾	6¾	6¾
1210	Stone & Webster	12⅝	11⅞	12⅝
1125	Unit Founders	2	2	2
356	Unit Fruit	23⅝	23⅛	23⅝
470	Unit Shoe Mach	39	38⅝	38⅞
100	Utah Apex	.75	.75	.75

N. Y. BANK STOCKS

NEW YORK, Oct. 1.—Yesterday's closing bid and asked quotations on leading New York banks and trust companies follow:

	Bid.	Asked.
BANKS		
Chase National	31½	32
Commercial	178	180
Fifth Avenue	1140	1240
First National	1670	1720
Manhattan	39	41
National City	34	36
Public	31	33
TRUST COMPANIES		
Bankers	67½	69½
Brooklyn Trust	198	213
Cen Hanover	147	151
Chemical	39⅝	41⅝
Continental	19⅛	21⅛
Corn Exchange	28½	30⅝
Empire	328	332
Guaranty	27	29
Irving	23⅛	25⅛
Manufacturers	105	107½
N Y Trust	44	47
Title G & T	1540	1640
United States		

Dividend Notices

THE COLONIAL TRUST COMPANY Pittsburgh, Pennsylvania, Sept. 28, 1932. The Board of Directors of this company has declared a dividend of 25 ($2.00 per share) on the capital stock, payable October 1, 1932, to stockholders of record at the close of business September 28, 1932. Checks will be mailed.

GEORGE A. YOUNG, Treasurer.

NEW YORK BOND MARKET

NEW YORK, Oct. 1.—(AP.)—Transactions in the most active bonds on the New York Stock Exchange today were as follows, 000 omitted in sales column (United States bonds in dollars and thirty-seconds of dollars):

U. S. GOVERNMENT BONDS.

Sales.		High.	Low.	Last.
1	Lib 3½s 32-47	101 12	101 12	101 12
	Do 1st 4¼s32-47	102 24	102 22	102 22
38	Do 4¼s 33-38	105 20	105 18	105 18
2	Treas 4s 44-54	104 28	104 28	104 28
22	Do 3½s 46-56	102 17	102 16	102 16
	Do 3½s 40-43 Jn	101	100 29	100 29
	Do 3¼s 43-47	100 22	100 22	100 22
10	Do 3¼s 41-43 M	100 28	100 28	100 28
25	Do 3½s 46-49	98 8	98 8	98 7
10	Do 3s 51-55	96 31	96 30	96 31

CORPORATION BONDS.

Sales.		High.	Low.	Last.
8	Alleghany 5s 50	20	20	21
	Am & For P 5s2020	59½	59½	59½
90	Am T & T 5½s 43	107⅜	107¼	107⅜
	Do col 5s 46	104⅝	104⅝	104⅝
4	Do 5s 60	103½	103	103⅛
20	Do 3½s 61	102½	102	102⅜
1	Am S W&Elec 5s34	93	93	93
8	Arm&Co Deb 4½s	73⅛	73⅛	73⅛
3	Asso Oil 6s 37	102	102	102
	At&SF gen 4s 95	92¾	92¾	92¾
	Atl C Line 1st 4s	80½	80½	80½
4	Balt & O 1st 5s 48	58	58	58
	Do L & N 1st 5s	58	58	58
	Atl Gulf&WI 5s 59	40	40	40
	Balt & O 1st 5s 48	57½	57½	57½
	Do cvt 4½s 60	23½	23½	23½
	Do gold 4s 48	58¾	58¾	58¾
10	Beth Stl 1st & R 42	108¼	108	108¼
1	Beth Steel 5s 2homes	96½	96½	96½
	Bklyn Edis 5s E 52	105½	105½	105½
4	Bklyn Un E 1st 5s50	79⅞	78⅞	78⅞
1	Bklyn Un Gas 5s 57	104¼	104¼	104¼
	Bush Term Con 5½s45	47	47	47
	Cal Pack 5s 40	72¾	72¾	72¾
5	Can Nat Ry 5s 70	94¾	94¾	94¾
3	Can Nat Ry 5s69Jly	93⅝	93⅝	93⅝
	Do 5s 69 Oct	96	95⅝	95⅝
	Can Pac 4s 60	92¼	92¼	92¼
	Do deb 4s perp	71	70⅝	71
	Central Pac 5s 60	69	68	68
	Do 1st ref 4s 49	83¼	83¼	83⅛
	Ches Corp 5s 47	66	66	66
	Ches & Ohio con5½ 33	103⅝	103⅝	103⅝
	C&AG 4½s 97	88	88	88
	Do 5s 39	92	92	92
	Chi Gt West 4s 59	52½	52	52
	Chi I&L gen 6s 47	22	22	22
	CMStP&Pac 5s 75	13½	13½	13½
	MSP&SM 1stcon 4½s	50	50	50
	M K-T's pr lnhs42A	73½	73½	73½
	Do 1st 4s 90	78¾	78¾	78¾
	Mo Pac cvt 5½s 49	20⅝	20⅝	20⅝
	Do 5s 77 F	21½	21½	21½
	Do gen 4s 75	21⅜	21⅜	21⅜
	Do 1st 5s 81	21⅜	21⅜	21⅜
1	Mont Pw rf 5s45A	90	90	90
1	Nas El con4½s1st	53	53	53
	Nat Dairy 5½s 48	90½	90½	90½
	Do 4½s 61 D	80⅝	80⅝	80⅝
2	N Eng T&T 5s52	106⅝	106⅝	106⅝
	Do gen 4½s 61B	102⅜	102	102⅜
2	N Jersey P&L4½s65	88	88	88
3	N O Texas&M 4½s 56	54	54	54
	Do 5s 54 B	54	54	54
	NYC rf&Imp5s2013	61	60¾	60⅞
	NYC&HR rf4½s2013A	54	54	54
2	N Y Chi&StL 4s 37	37	37	38
1	Do 4½s 78 C	23	22	25
4	N Y Edis rf 4½s41	112½	112	112
1	Do 5s 44	105⅝	105⅝	105⅝
4	N Y G&W rfg 4s52	54¾	54¾	54¾
	N Y Lack & W 4s 73	65	65	65
13	N Y Tel gen 4½s52	103⅞	103⅞	103⅞
2	Niag Shares 5½s50	89	89	89
4	NA Cement 6½s40	30	30	30
1	Nor Am 5s 61	85½	85½	85½
	Nor Am Ed 5½s52	87	87	87
	N O T&L 6s 47A	100½	100½	100½
4	Nor Pac 6s 2047B	82	81⅝	82
	Do rf-imp5s C	72	72	72
	Do E	72	72	72
	Do pr in 4s 97	85⅝	85⅝	85⅝
	Do gen 3s 2047	61⅝	61⅝	61⅝
2	Nor St Pwr 6s 41B	104½	104½	104½
4	O-I R&N 4s 61	58½	58½	58½
	Ore RR 5s 46	58	58	58
3	Pac TT rfg 6s 34	105⅝	105⅝	105⅝
1	Paramnt B 5½s 51	50	50	50
1	Para-F-L 6s 47	29	29	29
1	Pat Pass 5s 49	102¼	102¼	102¼
1	Penn P&L 4½s61	93	93	93
2	Penn RR gld 6½s36	101	101	101
	Do gen 5s 68	93½	93½	93⅝
	Do 4½s 63	85	85	85
	Do conv 4½s 80	94⅝	94⅝	94⅝
	Do gen 4½s 65	85⅝	85⅝	85⅝
	Do 4½s 70	69	69	69
2	Phila Co 5s 47	88½	88½	88½
	Ph & Rd C&I 5s 73	24	24	24
5	Philippine Ry 4s 37	24	24	24
1	Phillips Pet 5½s 39	67½	67½	67½
	Pgh&WVa 4½s60 C	43	43	43
5	Portlnd G E 4½s60	60½	60½	60½
8	Postal T & C 5½s53	65½	65½	65½
	Pub Ser E&G 4½s57	102¾	102¾	102¾
4	Pure Oil 5½s 37	80	80	80
2	Purity Bak 5s 48	68½	68½	68½
8	Rem Rnd 5½s 47ww	65	64	65
1	Rep I & S rf 5s 54	82	82	82
8	Rio Gr W 1st 4s 39	68¾	68¾	68¾
1	R I Ark & L 5s34	39½	39½	39½
8	St Jo RL&P 5s 37	85	85	85
1	St L S F 5s 50 B	16	16	16
	Do 4½s 78	12½	12½	12½
	Do 4s 50 A	14⅝	14⅝	14⅝
	Do 4s A 50 cfts	13⅝	13⅝	13⅝
3	STP&KCSL 4½s 41	48	48	48
1	SPM&M con 4½s53	95½	95½	95½
1	Seab A L con 6s 45	4½	4½	4½
	Do gold 4s 50	11	11	11
6	Seg- Atl Fla 6s35Act	1⅝	1⅝	1⅝
1	Shell P L 5s 52	77	77	77
7	Shell Union 5s 47	76	75	76
38	Do 5s 49 ww	76	75	76
1	Sinc C Oil rel 7s 37	95½	95½	95½
	Do 6½s 38	93¾	92¾	92¾
3	Sinc Cr Oil 5½s 58	102⅝	102⅝	102⅝
5	Skelly Oil 5½s 39	82½	82½	82½
1	Smith Corn 4½s 51	100½	100½	100½
12	So Bell T&T 5s 41	104¼	104¼	104¼
1	So Pac col tr 4s 49	57	57	57
6	Do 4½s O L 77	70⅞	70⅞	70⅞
1	So Ry gen 6½s 56	42½	42½	42½
1	Do gen 4s 56	40	40	40
8	S O N Y 4½s ctfs 51	97⅝	97⅝	97⅝
	Do N Y 4½s 51	97⅝	97⅝	97⅝
8	Tenn E P rfg6s47A	100	100	100
27	Tex Cp 5s cvt 44	90½	90¼	90⅝
1	Tex & Pac 5s 77 B	56	56	56
2	Third Av adj 5s 60	24½	24½	24½
1	Do rfg 4s 60	45½	45½	45½
10	Tb Prd NJ6½s2022	96⅝	96	96⅝
20	Un El L&Prf 5s38	102	102	102
1	Un Pac 1st 4s 47	98⅛	98⅛	98⅛
	Do rfg 4s 2008	87⅞	87⅞	87⅞
22	Unit Drug Del 5s53	67⅝	67	67
1	Util P&LI 5½s 47	37⅞	37⅞	37⅞
4	Do 5s 59 ww	35	34	35
1	Venezuel Stg 7s42	4	4	4
3	Va Ry&Pow 5s34	101½	101½	101½
1	Virginia Ry 5s 62	95¾	95¾	95¾
1	Warner Quin 6s 39	22	22	22
11	Western Elec 5s 44	100⅜	100⅜	100⅜
1	W Va&Penn 1st5s37	100½	100½	100½
	WestinREat 4½s50	67	67	67
1	Wheel Stl 5½s48 A	71	71	71
1	White S M 6s 36xw	20½	20½	20½
3	Wilkesbk E 1st5s42	32½	32½	32½
2	Wilson&Co 1st 6s41	87⅞	87⅞	87⅞
5	Wis Cen gen 4s 49	45	45	45
18	Youngstn S&T 5s58	68	68	68
3	Do 5s 1970 B	68½	68½	68½

FOREIGN BONDS.

3	Abitibi P&P 5s 53	18⅛	18	18
25	Adriatic Elec 7s 52	90	89	90
3	Alp Mont Stl 7s 55	48½	48½	48½
1	Antwerp 5s 58	88	88	88
2	Argentine 6s 58B	56½	56½	56½
3	Do 6s of 58 Jun	56½	56½	56½
3	Do 6s of 58 Dec	56½	56½	56½
12	Do 6s 1960 Sept	56½	56½	56½
7	Do 6s 1961 Feb	56½	56½	56½
2	Argentine 5½s 62	51½	51½	51¼
52	Australia 5s 55	85	85	85
20	Do 5s 57	85½	85½	85½
10	Do 4½s 56	78½	78½	78½
2	Austria gld 7s 43	92	92	92
3	Bavaria 6½s 45	49	49	49
3	Belgium 7s 56	105	105	105
2	Do 6s 49	101	101	101
11	Do 6s 55	99	99	99
19	Berlin City 6s50	42	41½	42
1	Do 6s 58	37½	37½	37½
3	Berlin Cy El 6½s59	52	52	52
12	Do 6½s 59	50	49	50
14	Berlin E El 6½s56	47	46½	47
1	Brazil 8s 41	22	22	22
6	Do 6½s 26-57	17⅞	17⅞	17⅞
5	Do 6½s 27-57	18	18	18
3	Brem Ern 7s [illegible]	61	61	61
5	Bremen 7s 35	55	55	55
1	Buenos A 3d8s80Oct	47½	47½	47½
4	Buenos A P 6½s61	32½	32½	32½
13	Canada 5s 52	100	99⅝	99⅝
	Do 4½s 36	99	99	99
9	Do 4s 60	86½	86½	86½
2	Canada 8S 8s 41	40½	40½	40½
8	Canad Val 7½s 48	11	10	11
1	Chile 6s 60	9¾	9¾	9¾
	Do 6s 61 Jan	9¾	9¾	9¾
	Do 8s	9¾	9¾	9¾
	Do Sept	9¾	9¾	9¾
4	Cologne 6½s 50	42	42	42
2	Colomb 6s 61 Jan	38	38	38
6	Do 6s 61 Oct	38	38	38
7	Copenhag Tel 5s 54	76½	76½	76½
1	Cuba 5½s 53	18	18	18
3	Do 5½s 45	11¾	11¾	11¾
1	Czecho 8s 51	100	100	100
1	Do 8s 52	99½	99½	99½
1	Denmark 8s 42	99½	99½	99½
10	D E Indies sfg 8s62	98¾	98¾	98¾
2	Finland sfg 7s 50	74	74	74
11	Fram I Dev 7½s42	102½	102	102½
4	Frankfort 6½s 53	38	38	38
3	French 7s 41	120	120	120
1	Do 7s 49	115½	115½	115½
1	Ger C Agr Bk 7s50	60	59½	60
12	Do 6s 58 April	57	56¾	57
	Do 6s 60 July	57	56¾	57
10	Do 6s 60 Oct	57	56¾	57
12	Ger Cap Ln 6½s	42½	42½	42½
66	Ger Gov Int 5½s65	40½	40½	40½
45	Ger Rep 7s49	43	43	43
1	Ger Rep 6s48	45	43	44
1	Haiti 6s 52	74	74	74
7	Hung Munic 7s 46	21½	21½	21½
4	Ilseder Steel 6s 48	45	45	45½
1	Ital Cr Cons Tr4?B	92½	92½	92½
1	Ital Pub Ut 7s 52	85	85	85
97	Italy 7s 1951	96½	96	96½
6	Japan 6½s 54	84	83½	83½
1	Do 5½s 65	85¾	85¾	85¾
12	Karstadt 6s 43	25	25	25
36	Kreuger&Toll 5s 59	20	19½	20
3	Milan City 6½s 52	84½	84	84½
4	Mont M&A7s37Aw	91	91	91
1	Montevideo 7s 52	93	93	93
9	N S Wales 5s 57	83	83	83
8	Do 5s 58	83	83	83
1	Nord Ry 6½s 50	104½	104½	104½
3	N G Lloyd 6s 47	44	44	44
1	Norw Ry El 5½s57	71	71	71
15	Ontario P S 5½s50	69¾	69¾	69¾
2	Orient D Ltd 6s53	32½	32½	32½
1	Orient D L 5½s 58	17	17	17
3	Panama 5s 63	37½	37½	37½
2	Paulista Ry 7s 42	35	35	35
2	Poland 7s 47	31½	31½	31½
	Do 6s 40	32½	32½	32½
2	Prussia 6s 52	50½	50½	50½
11	Do 6½s 51	48	47½	48
5	Queensld 7s 41	99½	99½	99½
	Do 6s 47	98½	98	98½
2	Rhinelbe 7s 46	45½	45½	45½
1	Rhine-Main 7s 50	45	45	45
5	Rhine Ruhr W 6s53	39½	39½	39½
2	Rhine Westph 7s 50	55½	55½	55½
	Do 6s 52	50½	50½	50½
	Do 6s 53	50½	50½	50½
	Do 6s 55 ww	50½	50½	50½
1	Rima Steel 7s 55	34½	34½	34½
2	Rio de Jan 6½s 53	9½	9½	9½
2	Rio Gr do Sul 6s 68	11	10½	11
5	Roma 5½s 52	88½	88½	88½
1	Salvador 8s 48	60	60	60
4	San Paulo St 7s 40	36	36	36
2	Santa Fe Arg 7s 42	24½	24½	24½
8	Sax Pub Wks 7s 45	33	32½	32½
2	Do 6½s 51	32½	32½	32½
1	Siems Ch Stow 6s 62	26	26	26
	Do 7s 62	24	24	24
1	Shinyetsu El 6½s 52	38½	38½	38½
1	Siem & Hal 6½s 51	66½	66½	66½
1	Silesia Powr 7s 55	43	43	43
4	Sweden 5½s 54	94	94	94
9	Sydney 5½s 55	78	77½	77½
5	Tyrol H E P 7s 52	45	45	45
4	Un Stl Ws 6½s47A	40½	40½	40½
9	Un P M Bk 7s 52	98½	98½	98½
3	West U F P 6s 37	37½	37½	37½

Total sales, $2,589,000; previous day, $8,136,000; week ago, $6,789,000; year ago, $8,714,000; Two years ago, $2,814,000; January 1 to date, $2,376,279,000; same year ago, $7,183,322,000; same two years ago, $2,104,345,000.

LIVESTOCK MARKETS

Pittsburgh.

(U. S. Department of Agriculture.)

Total receipts, 12 cars.

Hogs—Receipts, 1,000 head; market steady to 5c lower. Good and choice grade light hogs, 130-180 pounds, $4.20@4.30; light weights, 160-200 pounds, $4.40@4.50; medium weights, 200-250 pounds, $4.30@4.50; heavy weights, 250-330 pounds, $3.90@4.30; slaughter pigs, 100-130 pounds, $3.85@4.25; packing sows, medium and good, 275-500 pounds, $3.00@3.50.

Cattle—Receipts, 75 head; market undertone steady to weak. Steers, common and medium, $3.50@6.50; heifers, common and medium, $2.00@4.75; cows, medium and good, $2.75@3.75; low cutter to common, $1.00@2.75; bulls, yearlings excluded, good (beef), $3.25@3.75; cutter to medium, $2.25@3.25. Note—Based on actual sales, better grade quotable higher accordingly.

Calves—Receipts, 75 head; market weak to 50c lower. Vealers, milk fed, good and choice, $5.50@7.00; common and medium, $3.25@5.50; calves, 250-500 pounds, medium to choice, $3.00@6.00.

Sheep—Receipts, 800 head; market steady. Lambs, 90 pounds down, good and choice, $4.50@6.00; common and medium, $2.50@4.50; 91-100 pounds, medium to choice, $4.50@5.50; yearling wethers, 91-110 pounds, medium to choice, $2.25@4.00; wethers, 2 years and older, 90-130 pounds, medium and good, $1.50@2.50; ewes, 90-150 pounds, medium to choice, $1.00@2.00.

Chicago.

Hogs—Receipts, 18,000 head, including 7,000 direct; slow, steady to weak; packing sows, 10-10c lower; 190-260 pounds, $4.10@4.20; top, $4.25; 270-310 pounds, $4.00@4.20; 140-180 pounds, $3.75@4.10; pigs, $3.50@3.90; packing sows, $2.85@3.50; light light, good and choice, 140-160 pounds, $3.65@4.05; light weight, 160-200 pounds, $3.85@4.25; medium weight, 200-250 pounds, $4.10@4.25; heavy weight, 250-350 pounds, $3.70@4.25; packing sows, medium and good, 275-500 pounds, $2.80@3.50; pigs, good and choice, 100-130 pounds, $3.50@2.90.

Cattle—Receipts, 1,500 head; calves, 500 head; quality plain; trade moderately active and generally steady on all classes; $8.85 paid for choice 920-pound yearlings; bulk grassy and short fed steers and yearlings, $4.25@7.50; slaughter cattle and vealers, steers, good and choice, 600-900 pounds, $7.00@9.50; 900-1,100 pounds, $7.00@9.75; 1,100-1,300 pounds, $7.25@10.35; 1,300-1,500 pounds, $7.50@10.35; common and medium, 600-1,300 pounds, $3.75@7.50; heifers, good and choice, 550-850 pounds, $5.75@8.25; common and medium, $3.00@6.25; cows, good and choice, $3.25@4.50; common and medium, $2.50@3.25; low cutter and cutter, $1.50@2.50; bulls (yearlings excluded), good and choice (beef), $3.25@4.75; cutter to medium, $2.00@3.25; vealers (milk fed), good and choice, $5.50@6.50; medium, $4.50@5.50; cull and common, $3.00@4.50; stocker and feeder cattle, steers, good and choice, 500-1,050 pounds, $5.25@6.50; common and medium, $3.50@5.25.

Sheep—Receipts, 7,000 head; steady to 10c higher; most advance on sorted natives; best, $5.75; others, $5.00@5.25; throwouts, $3.50@3.75; handyweight rangers, $5.35; others, $5.00 with liberal sorts sheep and feeders steady; lambs, 90 pounds down, good and choice, $5.00@5.75; medium, $4.00@5.00; all weights, common, $3.25@4.00; ewes, 90-150 pounds, medium to choice, $1.25@2.50; all weights, cull and common, 75c@$2.00; feeding lambs, 50-75 pounds, good and choice, $4.75@5.15.

East Buffalo.

Hogs—Receipts, 3,200 head; fairly active, steady; desirable, 160-240 lbs., $4.60@4.70; largely, $4.65; pigs and underweights, $4.25@4.50.

Cattle—Receipts, 225 head; cows predominating; active, steady to strong; cutter grades, $1.25@2.25; few fleshy cows, $3.00@3.25.

Calves—Receipts, 450 head; vealers generally steady, good to choice, $7.50; few outstanding offerings, $8.00.

Sheep—Receipts, 2,400 head; lambs slow; weak to mostly 25c lower; good to choice, $5.75@6.00; some held higher; inbetween grades, $5.50@5.65; common and medium, $4.50@5.25; inferior throwouts, $4.00 down.

Cincinnati.

Hogs—Receipts, 2,500 head; 1,399 direct and through; slow, mostly 10c lower on 180-230 lbs. at $4.30; heavier weights on spots showing less decline; some 230-275 lbs., $4.10@4.30; underweights, 15c lower; 150-190 lbs., $4.00@4.10; midding down to $3.75 on 130-150 lbs.; sows steady at $3.00@3.25.

Cattle—Receipts, 30 head; calves, 75; nominal.

Sheep—Receipts, 350 head; nominal.

Simms Yields Estate Of His First Wife

SYRACUSE, N. Y., Oct. 1.—(AP.)—Albert Gallatin Simms, former congressman from New Mexico, who married Mrs. Ruth Hanna McCormick March 9, at Colorado Springs, filed a release in Surrogates Court yesterday from all interest in the estate of his first wife, Mrs. Katherine Mather Simms, because of his marriage.

The will of the first Mrs. Simms created trust funds for relatives and provided for certain specific legacies and then placed the remainder of the estate in trust for Simms' benefit for life except in event of remarriage.

Daughter of Oil Operator Ends Life

PARKERSBURG, W. Va., Oct. 1.—(AP.)—Virginia Grogan, 27, daughter of Walter G. Grogan, oil operator, was found dead in her room at her parents' home here yesterday.

Her mother said she heard a shot and ran to her daughter's room. The young woman was dead. A pistol was found on the floor.

SLUMP THROWS LABOR CASE FORWARD

By MERRYLE S. RUKEYSER
Universal Service.

NEW YORK, Oct. 1.—Business conscience is no longer satisfied with inhuman drifting, which deprives many workers of employment as technological efficiency in industry rises.

The acuteness of the depression has at length awakened executives to the social aspects of the question, and the new desire is to correlate hours of employment with the demand for production, rather than the number of employes on the payroll.

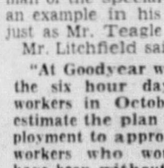

Mr. Rukeyser

Under the leadership of Walter Teagle, president Standard Oil Company of New Jersey, a nation-wide campaign will be launched beginning next Monday to spread available jobs more widely among the available manpower of the nation. The argument runs that it is better to spread a living wage among a larger number of persons, than to leave a smaller group with a surplus, which is not spent for consumption goods. On the other hand, the method shifts to the workers the cost of the depression, though under the modified New Hampshire plan capital is asked to bear part of the cost out of profits.

PRAISES SHORT WEEK

In connection with the spread the work campaign, a special committee of the Chamber of Commerce of the United States quite independently has been gathering facts concerning working periods in industry. In a report to the directors this committee has recommended as an emergency measure the spread of available work of all kinds through wide adoption of shorter working periods. The committee will continue to gather data upon which it will base a recommendation for policies to apply after the emergency has passed.

P. W. Litchfield, president of the Goodyear Tire & Rubber Company, who has acted as chairman of the special committee, set an example in his own company, just as Mr. Teagle did.

Mr. Litchfield said to me:

"At Goodyear we inaugurated the six hour day for factory workers in October, 1930. We estimate the plan has given employment to approximately 3,000 workers who would otherwise have been without income since that time.

URGES FLEXIBILITY

"Begining October 1, we will operate under a five-day week in our general offices. In adopting these policies we have been actuated by a desire to do our share to relieve unemployment.

"The hours of labor should not be fixed on a five days a week basis, but should be elastic to meet conditions. The average number of hours of work should be aimed at being such a number as would provide steady employment for all those who are able and willing to work. The number of hours should be flexible enough to meet current conditions."

Leading chemical manufacturers turned to the six hour day last year, and for months Judge Amos L. Beaty, president of the American Petroleum Institute has been urging oil men to change working hours in order to spread jobs.

(Copyright, 1932, Universal Service, Inc.)

FRANCE EASES IMPORT RULE

PARIS, Oct. 1.—(AP.)—The French import quotas for the next three months, announced today, show that certain American industries, particularly radio equipment, will receive more liberal treatment than in the three months just passed.

The new quota for American radio apparatus represents an increase of approximately 10 per cent, according to estimates of the American Embassy.

The former radio quotas caused American interests to protest on the ground that discrimination was shown in favor of Germany and other European producers.

The quota on motors also was increased.

The official journal announced a new system for licensing importers of American radio equipment under which it was expected much of the previous confusion would be eliminated.

W. R. Wilson Heads Copeland Products

DETROIT, Oct. 1.—William R. Wilson, chairman of Copeland Products, Inc., will become president of the company, succeeding Louis Ruthenburg,

STOCKS HIGHER IN NARROW TRADING

NEW YORK, Oct. 1.—(A.P.)—Stocks improved moderately in the early trading today, although the market remained extremely sluggish.

Some irregularity at the opening gave way to general but narrow advances. American Telephone and Westinghouse rallied a point, while improvement of fractional proportions was made by United States Steel, Allied Chemical, American Can, American Smelting, American Tobacco "B" and Santa Fe. Northern Pacific and Standard Gas eased a shade.

The market began the new month and quarter with a record of narrow fluctuations and dull trading just behind it. Price movements for slightly more than a week have been inconclusive, with trading described as highly professional, but brokerage house commentators pointed out that such a state of affairs could hardly be expected to last much longer.

Perhaps the chief topic of interest was the Nickel Plate situation. Bankers for the road were hoping that further deposits would be received, but said they had no knowledge of what might follow a default of payment on the $20,000,000 note issue.

Sterling cables eased 7-16 of a cent at the opening, the rate being $3.45⅝.

BRITISH EXPAND HOME TRADE

WASHINGTON, Oct. 1.—(INS.)—American exports to Great Britain have practically equaled foreign competition during the last two years, the Commerce Department reports.

The United States supplied 18 per cent of total British imports from non-British countries during the second quarter of 1932, compared with 19 per cent in the first quarter, 16 per cent in the second quarter of 1931, and 18.5 per cent in the second quarter of 1930. The department said:

"Despite recent extension of tariffs in Great Britain it is interesting to note that United States trade appears to be about equal to foreign competition, in relation to the trade of the British dominions and colonies. However, the comparison is not so favorable as in recent months, as an increased percentage of the total British imports has been supplied by empire colonies."

The United States supplied in the second quarter of 1930 about 13 per cent of all British imports. The proportion declined to 11.2 per cent for the corresponding quarter of 1931. It was 12.6 per cent in the first quarter of 1932 and 11 per cent in the second quarter of this year.

Demand for Glass Products Expands

Demand for pressed and blown glassware and specialties continues strong, with a steadily increasing volume, according to the American Glass Review. September also brought a livelier demand for window glass. Orders during the final two weeks of September probably bulked larger than in any other similar period since early in the spring. Movement of plate glass and other flat glass products has improved, but real volume is lacking.

Pennsylvania Well Completions Less

OIL CITY, Pa., Oct. 1.—(AP.)—The Derrick says 123 Pennsylvania grade oil wells were completed in September and that initial daily production was 459 barrels.

There were 21 dry wells and 11 gassers.

Bradford and Allegany drilling was curtailed during the month, the bulk of new production coming from Southeastern Ohio.

In August 157 wells were completed, with 478 barrels initial daily production. In August there were 15 dry wells and 19 gassers.

British Half Year Deficit $358,800,000

LONDON, Oct. 1.—(AP.)—Treasury returns made public yesterday show that national expenditures exceeded revenue by 104,000,000 pounds ($358,800,000) for the first half of the financial year, but there was an increase of 5,000,000 pounds in revenue compared with the corresponding period in 1931, and a decrease of 11,000,000 pounds in expenditures. Revenue totalled 268,000,000 pounds and expenditure and sinking fund 372,000,000 pounds.

Donch

...any Corp. ...o Pay Interest

...YORK, Oct. 1.—Funds ...ilable for payment of the ...qual interest, due today, ...Alleghany 5s of 1950.

GRAIN MARKET

...llowing quotations on the Chicago ... Trade are reported by A. E. ...

	Open Today	Close Yesterday	Close Year Ago
.....	32⅝	32½	45⅞
.....	28⅝	28⅝	56⅜
.....	27⅝	27⅝	32⅜
.....	32¾	32¼	37½
.....	17¼	17¾	21
.....	20	20	23¾
.....	....	34⅞	37
.....	....	37¾	39½
.....	....	4.80	7.05
.....	....	4.50	5.95

U. S. Treasury.

September 29

...ditures ..... $ 5,278,980,40

Financial Topics

Stock Movements Narrow As Traders Await Developments

Consensus in speculative circles is that the market appears to be awaiting something in the way of important news development which might be immediately ahead. Try as it would, the street could think of nothing in the way of imminent development which would account for the current lethargy. President Hoover's speech, which is awaited with interest, is not due until the middle of next week. Attention was called to the Jewish holiday, however, and it was reasoned that evening up traders who will be away in observance of the holiday was probably a factor of considerable weight.

One rather astute observer, a trader of considerable weight when the market is moving, expressed the opinion that the market was suffering from apathy and lethargy rather than from anything in the way of real weakness. And from his further comment, it was apparent this trader looked for the list to break out of the current rut on the side of the advance shortly.

Deposits of "Nickel Plate" unsecured 6 per cent notes were still lagging today, with only little more than 60 per cent of the $20,000,000 total, or about $12,241,000 face amount having been turned in in assent to the plan for refinancing the issue maturing today. Wall street, however, was confident that in spite of the drab appearance of things, the matter would be worked out in a way to avoid trouble. The idea seemed to be that the road would be able to secure the consent of the Reconstruction Finance Corporation to declare the plan operative on the basis of deposits in hand and thus be in a position to extend the time for deposit.

Reactionary tendencies in commodity prices, says Standard Statistics Company, have resulted largely from publication of bearish crop reports for the two major commodities, cotton and wheat, political uncertainties which have driven numerous speculators from the markets, and the fact that earlier marked expansion in trading activity in the more volatile raw materials carried prices beyond the levels justified by prospective betterment in consumer demand.

Arrangements have been completed in conjunction with the Trunk Line Association, Western Union Telegraph Company officials announced, whereby the railroad and Pullman tickets will be delivered to homes or offices for a nominal charge in the boroughs of Manhattan, Bronx and parts of Brooklyn. Tickets will be delivered upon telephone requests to any of the consolidated or city ticket offices of the various railroads. The company also has completed a foreign mail remittance service in conjunction with the American Express Co.

Oil circles heard today that the Imperial Oil Co., Ltd., controlled by the Standard Oil Co. of New Jersey, has embarked on an expansion program to enable it to operate on an extensive scale in the prairie provinces of Canada. Heretofore, it was said, most of the oil and gasoline used in Western Canada moved there from the United States by railroad, but since the imposition of the import duty on refined products from other than empire nations, American companies have had to make other plans. The Standard subsidiary, it was reported, will refine its products at Halifax.

COTTON PRICES WEAK, DOWN

NEW YORK, Oct. 1.—Cotton futures opened easy, 10-20 lower in response to disappointing Liverpool cables and more favorable weather. October, 7.00; December, 7.08; January, 7.08; March, 7.20; May, 7.31; July, 7.41.

Canadian Wheat Exports at Peak

OTTAWA, Ont., Oct. 1.—(AP.)—The export clearances of wheat for the week ending September 23, amounting to 6,654,000 bushels, was the largest so far this crop year, and exceeds the volume of export clearances in any single week during the entire crop year 1931-2, says a statement issued today by H. H. Stevens, minister of trade and commerce.

Clearances for the eight weeks amounted to 31,591,000 bushels, as compared with 19,466,000 for the same period in 1931.

Agricultural Price Index Holds Steady

WASHINGTON, Oct. 1.—The farm price index of the Department of Agriculture September 15 held to the level of 90 per cent of pre-war level, reached the month previous, compares with an index of 91 per cent on June 15, the low far during the depression, and an index of 72 per cent on September 15 a year ago.

Coffee and Sugar Marts Closed Today

NEW YORK, Oct. 1.—The New York Coffee and Sugar Exchange and the New York Cocoa Exchange resumed trading today after the summer recess today, changes

New York Close—Net Changes

Indicates actual number of shares sold. All other sales figures are in hundreds of shares (00 omitted). Closing prices in this table. Year's high and low corrected to the previous close. (Volume of sales computed to 11:40 a. m.)

Ticker reported "close" at 12:05 P. M.

1932 High	1932 Low	Stocks and Rate	An Div $	Sales	High	Low	Close	Net Chge
		—A A A—						
9¼	1⅝	Adams Express		2	7½	7¼	7½	+ ¼
14	3½	Adress-graph M Co		.....	11¾	11¾	11¾	+ ½
83½	30⅛	Air Reduction 3		4	59⅝	59	59⅛	+ ⅛
16⅝	7⅜	Alaska Juneu .50		.....	10⅝	10⅝	10⅝	0
3⅛	⅝	Allegheny Corp		8	2¼	2¼	2¼	0
88½	42½	Allied Chem&D 6		9	81¾	79¾	80⅛	+ ⅛
15⅝	4	Allis Chalmers		1	11½	10⅝	11½	+ ¼
22½	12	Amerada Corp 2		1	21	20¾	20¾	0
15½	3½	Am Ag Che Del		1	10¾	10⅝	10⅝	+ ¼
73½	29⅝	Am Can 4		15	55½	54⅜	55⅛	+ ⅛
38	18	Am Chicle 2a		1	37	36½	37	.....
27	11	Am Com Alcohol		2	26	25½	26	+ ¼
15	2	Am & For Pow		2	10⅜	10⅜	10⅜	+ ⅛
6½	1	Am H & Leath		1	4½	4½	4½	0
51⅝	25	Am Home Pd 4.20		4	40⅝	39⅞	40	0
12	2½	Am Internat		2	9¼	9	9⅛	+ ⅛
22¼	7⅛	Am Mach&F .80		1	18¼	18	18	+ ⅛
9½	1¼	Am Metal		1	6⅝	6⅝	6⅝	— ⅛
17⅛	3	Am Pow & Lt		1	12½	12¼	12½	0
12¼	3¼	Am Rad & Std S		6	9¼	9¼	9¼	+ ¼
18½	3	Am Roll Mill		6	14⅜	14⅜	14¾	+ ⅛
27¼	5½	Am Smelt & Refef		8	19½	18⅝	19½	+ 1
55	22	Am Sm & Ref pf		1	45	44½	45	+ 1
15¼	3	Am Steel Fdy		.....	10	10	10	0
36⅜	20	Am Stores 2		1	34	34	34	— ¼
137⅜	70¼	Am Tel & Tel 9		82	113¾	112¼	113½	+ 1⅜
69¼	44	Am Teb & Sa		7	81¼	81	81⅜	+ ⅛
34½	11	Am Wat Wks 2		2	26¾	25¾	26¾	+ 1
31	11	Am A W wtfs		.....	24½	24½	24½	+ ½
10	1⅜	Am Woolen		.....	7¼	7¼	7¼	+ ¼
39½	15½	Am Woolen pf		6	33¼	32¼	33¼	+ ⅛
15⅜	3	Anaconda Cop		18	13¾	12½	13	+ ⅜
2½	⅝	Armour of Ill A		1	1⅜	1⅜	1⅜	0
3	⅝	Asso Apparel		1	2	2	2	.....
11	3	Asso Dry Goods		1	8¼	8¼	8¼	.....
94	18½	Atchison T&S F		14	55¼	54	55	+ ⅛
44	9½	Atlantic C Line 4		1	29¾	29¾	29¾	+ ¼
21½	8⅝	Atlantic Ref 1		18	17¼	16⅝	17¼	+ ⅛
151½	76⅛	Auburn Auto 4a		11	84¼	83½	84¼	+ ¼
7½	1½	Aviation Corp		8	6	6	6	— ⅛
		—B B B—						
24⅛	8	Baldwin Loco		1	8½	8½	8⅝	+ ⅛
21⅛	3⅛	Baltimore & Ohio		1	17⅛	17¼	17⅛	+ ⅛
7	3⅝	Barnsdall Corp A		1	5	4⅞	4⅞	— ⅛
43½	16⅛	Beatrice Cream		1	17¼	16⅜	16¾	— ¼
8½	2⅝	Belding-Heming		.....	7	7	7	0
18½	4½	Bendix Aviation		1	14⅜	14	14⅛	+ ⅛
24⅛	5½	Best & Co		2	14⅜	14⅜	14⅜	+ ⅛
29⅝	7½	Bethlehem Steel		4	24¼	23⅞	24⅛	+ ⅛
74	16¼	Bethlehem 7% pf		1	46⅛	46⅛	46⅛	— ⅛
43½	20	Borden & Co 2		6	30	29⅝	30	+ ⅛
14½	3⅜	Borg Warner		1	11⅛	11⅛	11⅛	— ⅛
11⅛	2⅝	Briggs Mfg Co		2	6⅝	6½	6⅝	0
50½	11⅜	Brooklyn M T		2	21½	21	21	— ⅛
78⅝	31½	Brooklyn MT pf 6		1	60	60	60	.....
3¼	1⅜	Budd Mfg Co		6	2¼	2½	2¾	+ ⅛
24⅝	7	Byers (A M) Co		2	19½	19	19½	+ ⅛
		—C C C—						
1⅜	⅛	Calahan Z & L		.....	⅛	⅛	⅛	.....
7⅞	1⅜	Calumet & Hecla		.....	5⅛	5⅛	5⅛	+ ⅛
13⅜	6	Canada DGA 1.20		2	11⅜	11½	11⅜	+ ⅛
20⅜	10⅛	Canadian Pacific		2	17⅛	16¾	17⅛	+ ⅛
65⅞	18⅛	Case (JI) Th Ma		20	55¼	53½	55⅛	+ ⅝
6¼	2⅜	Century Rib Mills		1	4⅛	4⅛	4⅛	— ⅛
15½	3½	Cerro de Pas Con		6	9½	9⅜	9⅜	— ⅛
36¼	17⅛	Checker Cab Mfg		1	29	29	29	.....
31½	9⅛	Chesapeake&O 2½		12	24¼	23¾	24	— ⅛
20⅝	4⅞	Chesapeake Crp 2		8	16½	16⅛	16½	+ ⅛
15½	2½	Chi Gt West pf		8	13	12⅜	13	+ ⅛
14½	2	Chi & Northwest		8	9¼	9⅛	9⅛	0
6⅛	1	Chi Pneumatic T		1	5½	5½	5½	+ ⅛
16⅝	1½	Chi Rock I & P		1	9	9	9	.....
24½	2	Chi R I&P 6% pf		1	12	11½	12	.....
12½	5	Chickasha Cot Oil		1	10	10	10	.....
21⅜	5	Chrysler Mot 1		29	18⅜	18⅛	18⅝	+ ⅛
2⅞	⅛	City Stores		1	1⅛	1⅛	1⅛	.....
120	74⅛	Coca Cola Ta		1	97⅝	97⅝	97⅝	.....
50	41⅝	Coca Cola A 3		7	47¼	46½	46⅞	— ⅛
41⅜	13½	Col Carbon 2		1	84¾	84⅝	84⅝	+ ⅛
21	4½	Colum G & E 1b		9	17¼	17	17¼	— ⅛
11	3⅛	Com Credit		2	6	6⅛	6	+ ⅛
24⅜	11¼	Com Credit A 3		8	25	25	25	.....
27½	10⅝	Com Inv Tr 2		2	22⅞	22¾	22⅞	+ ⅛
13⅜	3¼	Com Solvent .60		4	11⅜	11¼	11⅜	+ ⅛
8¼	1¾	Com & South		8	4	3¾	3¾	— ⅛
11⅜	2⅝	Consol Film pf		1	8	7⅞	8	.....
5⅝	1	Cons Film Ind		1	8	8	8	0
68	31½	Consol Gas 4		13	61⅝	61	61½	+ ¼
10⅝	5	Con Laundries 1		1	8¼	8¼	8¼	.....
9	4	Consolidated Oil		1	6¾	6¾	6¾	0
11½	2½	Con RR of Cub pf		1	4	4	4	0
2½	⅛	Consol Textile		1	½	⅜	1	+ ⅛
8	2⅛	Contin Baking A		1	6	6	6	+ ¼
1⅜	⅛	Contin Baking B		1	1	1	1	0
47¼	24⅞	Contin Bak pf 6		1	40	40	40	0
41	17⅜	Contin Can 2		6	38	34½	35	+ ½
8½	3	Contin Diamond		1	4¼	4¼	4¼	0
3¼	⅛	Contin Motors		2	2⅛	2⅛	2⅛	0
9⅜	3¼	Contin Oil		2	6⅜	6⅜	6⅜	+ ⅛
55⅜	24⅞	Corn Prod Ref 3		4	54⅛	54	54⅛	+ ⅛
24	13½	Cream of Wheat 2		.....	23⅞	23⅞	23⅞	+ 1⅛
15⅜	7⅛	Crown C & Seal		.....	11¼	11¼	11¼	.....
3	⅛	Crown Zellerbach		2	2	1⅞	2	.....
35½	20	Cudany Pack 4		.....	30½	30½	30½	+ ½
66	47	Curtis Pub pf 7		1	69	66	66	.....
3	⅛	Curtiss-Wright Cp		7	2⅝	2½	2½	0
4⅞	1⅛	Curtiss-W Corp A		.....	3⅛	3⅛	3⅛	— ⅛
		—D D D—						
9⅛	1	Davison Chemical		1	5⅜	5	5⅛	+ ¼
15⅜	6½	Deere & Co pf .40		1	10	10	10	.....
45⅛	8½	Del Lack & West		12	39⅞	39	39⅞	— ⅜
19⅜	12	Diamond Match 1		4	18⅛	18⅛	18⅛	— ⅛
12⅜	7½	Dome Mines 1		8	11½	11¼	11½	0
18½	11¾	Dominion Stores 1.20		1	16	16	16	0
17⅛	8	Doug Aircraft .75		1	15¾	15	15⅜	+ ⅛
87	23	Drug Incorp 4		6	39	37⅞	39	+ ⅛
59¾	22	Du Pont de N 2		86	43⅞	42¼	43⅝	+ ⅛
105	80⅜	DuPont de N db 6		1	108½	108½	108½	— ⅛
		—E E E—						
87⅞	35¼	Eastman Kdk 3		2	54¼	54¼	54¼	0
2½	⅛	Edison Schid		1	1	1	1	.....
32⅛	8½	Elec Autolite 1.20		6	21⅛	20⅝	21⅜	— ⅛
16	2½	Elec P & Lt		18	11¼	11½	11¾	+ ¼
55⅛	8⅛	Elec P&L 6% pf		1	30½	30½	30½	0
4	⅛	Elec & Music Ltd		1	2½	2½	2½	0
11⅛	2	Erie R R		1	8½	8½	8½	+ ½
		—F F F—						
2⅜	⅛	Fed Screw Works		1	1½	1½	1½	.....
10⅛	3	Federal Wat Serv		1	8¼	8	8¼	+ ⅛
68	45	Firestone&R p 6		.....	62	62	62	+ 1⅛
54⅛	35	First Nat S 2½		1	50⅞	50⅞	50⅞	— ⅛
⅝	⅛	Fisk Rubber		59	⅛	⅛	⅛	0
1⅛	⅛	Fisk Rub 1st pf		1	½	½	½	0
7⅛	1	Foundation Co		.....	5	5	5	.....
22⅝	10	Fourth N Inv 1.20		.....	19	19	19	.....
26⅛	10	Freeport Tex 2		.....	26	26	26	— ⅛
		—G G G—						
3⅛	⅛	Gabriel Co		2	3⅛	3⅛	3⅛	— ⅛
35⅝	9⅛	Gen Am Tnk C 1		9	21¼	20⅜	21	+ ⅜
19⅜	10	General Baking 2		2	16	15⅝	15⅝	0
40½	20	General Cigar 4		1	38⅛	38⅛	38⅛	.....
26⅜	8½	Gen Elec .40		14	18½	18¼	18½	— ⅛
11⅝	10⅜	Gen Elec spec .60		8	11¾	11½	11⅝	0
40½	19⅜	Gen Foods Corp 2		8	30⅞	30¾	30⅞	+ ⅛
2⅜	⅛	Gen Gas & Elec		1	1½	1½	1½	0
48⅛	18½	Gen Mills 3		1	48⅞	45⅞	48⅞	.....
24⅛	7⅛	General Motors 1		89	17½	17	17⅜	+ ⅛
7⅛	1	Gen Pub Service		1	4⅜	4⅜	4⅜	.....
2¼	⅛	Gen Realty & Ut		10	1⅜	1¼	1⅜	+ ⅛
24½	10⅜	Gillette Saf Raz 1		4	19⅝	18½	19⅜	+ ⅜
53½	45	Gillette SRaz pf 5		2	68¼	67⅝	68¾	— 1¼
10¼	3⅜	Glidden Co		1	8	8	8	0
20⅜	8¼	Gold Dust 1.60		1	19¼	19	19¼	+ ¼
12⅜	2	Goodrich (BF) Co		4	8	7⅝	7¾	0
29⅜	5½	Goodyear T&Rub		8	21⅞	21½	21½	0
30⅜	7¼	Gotham Silk Hos		6	24½	24	24½	+ 1⅜
4⅜	1	Graham-Paige Mt		1	3	2⅞	3	0
9⅜	3½	Grand Union		1	7⅜	7⅜	7⅜	.....
30⅜	14½	Grant (WT) Co 1		2	22	22	22	— ⅛
13¾	5	Gt Nor Ore ctfs		8	9	9	9	+ ½
25	5½	Gt Northern pf		8	18⅛	18⅝	18⅝	0
12	3½	Great West Sug		1	8	8	8	— ¾
2¾	⅛	Grigsby Grunow		2	1¾	1¾	1¾	0
		—H H H—						
11½	3½	Hall Printing		1	5½	5½	5½	.....
12½	7½	Holland Furnace		1	9¾	9¾	9¾	+ ¼
28⅛	8⅜	Houston Oil		.....	18	18	18	0
5⅜	1¼	Houston Oil new		1	4	4	4	+ ¼
30⅝	8	Hud & Man 3.50		.....	20	20	20	+ 1
11¼	2½	Hudson Motor		1	7½	7½	7½	+ ¼
		—I I I—						
24⅛	4⅞	Illinois Central		7	20⅛	20	20⅛	+ ⅛
44⅞	14⅜	Ingersoll Rand 2		.....	38	38	38	0
27⅜	10	Inland Steel		1	20	20	20	.....
8	3⅛	Insurance Crp ⅓		1	6	6	6	0
14⅝	2¼	Interboro Rap T		2	4⅝	4½	4½	0
3½	⅛	Inter Agri Chem		.....	1¼	1¼	1¼	0
117	82½	Inter Bus M 6a		.....	102	102	102	0
34⅛	10⅜	Int Harvest 1.20		30	29¼	28⅝	29¼	+ ¼
12⅜	3½	Inter Nickel Can		4	9½	9⅜	9½	0
4⅜	⅛	Inter P&P A		2	1⅜	1⅜	1⅜	.....
2	⅛	Inter P&P B		1	⅛	⅜	⅜	.....
15⅜	2⅜	Internat Tel & Tel		20	13½	12⅞	13⅛	— ⅜
		—J J J—						
32⅛	10	Johns-Manville Co		8	30	28¾	30	+ ½
		—K K K—						
9¼	3	Kaufmann D S		8	8½	8⅜	8¼	0
14⅝	4¾	Kayser (J)		2	10½	10¼	10¼	.....
4¼	1	Kelsey Hayes W		1	1⅜	1⅜	1⅜	— ⅛
10⅜	2¼	Kelvinator Corp		2	8½	8⅛	8⅛	+ ⅛
19¼	4½	Kennecott Copper		24	18⅛	18¼	18⅜	+ ⅛
19	8½	Kresge (S S) 1		5	12⅝	12½	12½	+ ¼
9¼	1-32	Kreuger & Toll		7	⅜	¼	⅜	+ ⅛
18⅛	10	Kroger G&Bak 1		1	17⅛	16⅞	17⅛	+ ¼
		—L L L—						
56⅞	25	Lambert & Co 4		2	89⅛	89¼	89¼	+ ⅛
8	1¾	Lee Rub & Tire		1	6¼	6¼	6¼	0
29¼	5	Lehigh Valley		.....	20	20	20	— ⅛
24¼	4	Lehn & Fink 2		1	17	17	17	+ ⅛
67¼	31⅛	Ligget & My B 4		8	66	65¼	66	+ ½
37⅛	13¼	Loew's Incorp 3		1	32	31¾	32	0
5	1⅜	Loft Incorp		1	4⅛	4⅛	4⅛	— ¼
36⅛	14⅛	Loose-W Bis 2		1	28	28	28	0
18⅜	9	Lorillard (P) 1.20		15	16⅛	16	16	— ⅛
108⅛	73½	Lorillard (P) pf 7		1	107	107	107	— 1½
23⅜	8½	Louis G&E A 1⅜		1	20¼	20¼	20¼	+ ¼
11⅜	1⅜	Ludlum Steel		2	8	8	8	0
		—M M M—						
28⅜	10	Mack U Truck 1		8	27½	26¼	27	0
50⅛	17	Macy (RH) Co 2		1	46	45¼	45½	+ ⅛
4	½	Mallison (HR) Co		1	2½	2½	2½	0
3⅜	⅛	Marmon Motor		1	2¾	2¾	2¾	+ ⅛
13½	3	Marshall Field		2	11	10⅜	11	+ ⅛
21	10	McCall Corp 2		1	16½	16⅛	16½	— ¼
62¼	28	McKeesport T P 4		1	50⅜	50⅛	50⅜	0
6½	1¼	McKesson & Rob		2	5	4⅞	5	0
23	3¼	McKesson & R pf		1	10	10	10	— ⅛
6¼	1½	Miami Copper		1	4	4	4	0
8½	3⅜	MidContin Pet		1	6¼	6¼	6¼	+ ⅛
12⅜	2	Mid-and Sti Prod		1	8	8	8	— ⅛
11⅞	1¼	Mo Kan & Tex		1	10⅜	10¼	10⅜	— ⅛
23	3¼	Mo Kan & Tex pf		.....	21⅛	21¼	21¼	+ ⅛
11	1½	Mo Pacific		1	8⅜	8⅜	8⅜	— ⅛
26	2¼	Mo Pacific pf		1	12½	12¾	12½	0
14	5½	Mohawk Carpet M		1	10½	10½	10½	.....
30½	13⅜	Monsanto Ch 1.25		1	28⅛	26½	26½	0
16½	3½	Montgomry Ward		74	16⅛	15½	16¼	+ ⅛
⅝	⅛	Mother Lode		8	½	⅜	⅜	— ⅛
28⅝	7⅜	Motor Prod 2		.....	19⅝	19⅛	19⅝	— ⅛
9⅞	2¼	Murray Co of Am		1	8⅝	8⅝	8⅝	+ ¼
		—N N N—						
19¾	8	Nash Motors 1		8	16	15¼	15⅝	+ ⅛
5¼	1¼	National Acme		1	3⅞	3⅞	3⅞	.....
46⅞	20	Nat Biscuit 2.80		4	41¼	40¾	40¾	— ⅛
31⅝	16⅜	Nat Dairy 2		4	21	20¾	21	— ⅛
27⅛	13	Nat Distillers		10	18⅜	17⅞	18⅜	+ 1⅛
20⅜	6½	Nat Pow & Lt 1		1	16¾	16¼	16¾	+ ⅛
33⅞	13⅛	Nat Steel ½		3	29	28½	28½	— ⅛
10	2½	Nevada Cons Cop		1	7⅞	7⅞	7⅞	.....
36⅜	8¾	N Y Central		28	30	29¼	29½	+ ⅛
15⅝	1⅜	N Y C & St L		1	5	5	5	0
31⅜	6	N Y N H&H RR		8	21¼	20⅝	20¾	+ ⅛
15⅝	2⅜	N Y Ont & West		1	11	11	11	0
21⅜	10⅜	Noranda Min ½		.....	18⅜	18⅜	18⅜	0
3⅜	⅛	Norfolk & South		1	2	2	2	0
43⅛	13⅜	North Amer 10%f		10	34½	34	34½	+ ⅛
48	25½	North Amer pf 3		1	45	45	45	.....
5⅞	1¼	North Am Aviat		2	4½	4½	4½	0
25⅜	8½	Northern Pacific		17	24¼	23¾	24	— ⅛
		—O O O—						
11	5	Ohio Oil Co .80		2	8¾	8½	8½	0
22½	9	Otis Elevator 1		1	15¼	15⅛	15¼	+ ⅛
27¼	12	Owens Ill Gl 2		8	26	25½	26	+ ¾
		—P P P—						
37	18⅛	Pac Gas & El 2		10	30	29⅜	30	— ⅛
47½	20⅜	Pacific Lt Corp 3		1	42¼	42¼	42⅜	— ⅛
8⅝	1⅛	Packard Motor		8	3⅛	3

Patricia Pitt's Comment on Pittsburgh Society Happenin

In Mayfair

—With—

Patricia Pitt

October's bright, blue weather is with us again after a long year. And this cheerful month gives promise of a new zest in life.

To start out with, today, the very first day of October, brings a wedding, the opening hunt of all the grown-up hunts round about and of the Hart's Run Junior Hunt, and the final day of play for the Fox Chapel woman's golf championship.

The championship play was to have ended yesterday, but was continued through today, since one day this week rain interfered with plans.

But for the bride of today. She is Josephine Moseley, daughter of Mrs. Harry King Moseley, of Neville street, who is becoming the bride of John Corry Kerr, son of the Robert Corry Kerrs, of Montclair, N. J.

Wedding Today.

Only members of the two families are attending the ceremony, taking place at noon in the Church of the Ascension, with the Rev. Dr. H. Boyd Edwards officiating.

The bride is being given in marriage by her uncle, Alexander McGunnegle. She is wearing an autumn costume of brown bagheera, a brown felt hat, and a corsage of gardenias.

Her matron of honor is Mrs. Richard Leland Thompson, of Concord, N. H., and the best man is the bridegroom's brother, Robert Empsoll Kerr.

After a New England honeymoon, Mr. Kerr and his bride will be at home in Neville street by mid-October.

Delma Ramaley Married to R. C. Jones

At a very pretty small wedding at 4 o'clock yesterday afternoon in the home of Dr. and Mrs. Edwin R. Ramaley, of Graham boulevard, Wilkinsburg, their daughter, Miss Delma Ramaley, became the bride of Ruel Charles Jones, son of Mrs. Nathaniel J. Jones, of Montoursville, Pa. Only the immediate families and a few friends were there, and the Rev. Dr. F. Dean Miller, of Bradford, Pa., officiated, assisted by the Rev. Albert C. Busch, of Calvary Presbyterian Church. Mrs. J. C. Spenser played the wedding music.

Before a screen of cibotium ferns on either side of which were cathedral tapers in Italian candelabra, Dr. Ramaley gave his daughter in marriage. She wore a gown of ivory satin, fashioned in Empire mode, and her veil of tulle cascaded from a Juliet cap of rose point lace. She carried a sheaf of Madonna lilies.

Mrs. Lester M. Collins was the matron of honor, and wore a gown of beige lace trimmed in Kolinsky and her bouquet was of bronze hued dahlias. Miss Rae Bachmann, as maid of honor, wore powder blue lace and carried sunset dahlias. Walter Cottam served as best man.

At the reception and dinner, the bride's table was decorated in crystal and white, centered with roses. Mr. and Mrs. Jones will be at home after November 10 in Princeton boulevard, upon returning from a honeymoon in the east.

Mr and Mrs. Lester M. Collins gave the rehearsal dinner in their home in Murrayhill avenue on Wednesday evening.

Mary Elizabeth Scott New Assistant at 'Y.W.'

Miss Mary Elizabeth Scott, is

Miss Scott

the new metropolitan assistant secretary of the Pittsburgh Young Women's Christian Association. Miss Scott was formerly on the staff of the national board.

Illusions and Makeup Topics of Drama Talk

A demonstration of stage make-up, including an explanation of practical devices by means of which stage illusions of variations in character are created, will be part of the drama institute to be given in the College Club November 1 under auspices of the Pittsburgh Drama League.

The lecturer will be Dr. Carl Cass, director of the Pitt Players, who is a graduate of the University of Minnesota, and who received his master's degree from the University of Wisconsin, choosing makeup as the subject of his thesis. Reservations for the institute are being received by Mrs. T. C. Clifford and Mrs. Joseph Kunkel.

Dinner to Be Given By Pi Lambda Theta

Delta Chapter of Pi Lambda Theta, women's national honorary education fraternity, will hold its first dinner meeting of the fall season on Tuesday evening in Heinz House on the University of Pittsburgh campus. Miss Maude Slee is in charge of dinner arrangements.

Miss Harriet Carter, guest speaker, will talk on Russia. She is head of the geography department of the Frick Training School, and has just returned from a summer in Russia. She will illustrate her talk with slides and movies.

Miss Ethel Rae Magoon Married to Al Hinkes

Charles Magoon, of Hobart street, Squirrel Hill, announces the marriage of his daughter, Miss Ethel Rae Magoon, to Al Hinkes, son of Mr and Mrs M. Hinkes, of Jackson street, which was solemnized Sunday, September 4, in the B'nai Israel Synagogue, with Rabbi B. A. Lichter officiating.

Pittsburghers Guests At New York Hotel

Among the recent arrivals at the Hotel New Weston, in New York, are J. S. Euwer, Joseph C. Armstrong, Jr., Mr. and Mrs. J. Mackrell, R. A. Goshon, J. G. Johnson and J. F. Duddy.

Raphael Guild to Open Season With Card Party

Mrs. P. B. Kearns, vice president of the Raphael Guild, will open the fall season with a card party Wednesday at 3715 Penn avenue.

Turtle Creek Club Opens 33rd Year at Reception

The thirty-third year of the Turtle Creek Woman's Club was begun last night with a reception in honor of the president, Mrs. Paul Graham, in Mrs. E. H. Anderson's home, Monroeville road. Neighboring clubs and the state and county club organizations were represented. Under the direction of Mrs. C. C. Johnston a program was given that included piano numbers by W. A. Reger, solos and trios by Mrs. Reger, Mrs. Thomas Kirkpatrick and Miss Mary Austraw, with Mr. Reger accompanying. Warden Stanley P. Ashe, of the Western Penitentiary, spoke of prison life.

The club's next meeting will be with Mrs. G. M. McDonald, Bevington road, Edgewood Acres, the evening of October 28.

Agnes Hewitt Marries Frank H. Nicholson

Mr. and Mrs. C. T. Hewitt, of Muskegon, Mich., announce the marriage at 10:30 o'clock this morning in the First Unitarian Church, Ellsworth avenue, of their daughter, Miss Agnes Hewitt, to Frank H. Nickolson, of Walnut street, Edgewood. The bride wore a simple traveling costume.

She is a graduate of the University of Pittsburgh and is a Kappa Kappa Gamma. Mr. Nilson is a Cornell University man.

Naomi Elizabeth Spill Weds Roger A. Waldorf

Mr. and Mrs. Elmer A. Spill, of Kennedy avenue, North Side, have just announced the marriage of their daughter, Miss Naomi Elizabeth Spill, to Roger Arnold Waldorf, which took place on August 25, 1931, in Wheeling, W. Va.

Two Pittsburgh Girls Elected to Delta Zeta

Miss Barbara Flaherty, of Mohawk street, and Miss Helen Towner, of Washington road, are studying at Brenau College this year, and have been elected recently to Delta Zeta sorority.

Mrs. Camden West Visits With Sister at Shore

Mrs. Camden West, of Perrysville avenue, and her sister, Mrs. H. Von Ohlen, of St. Louis, Mo., accompanied by Mrs. Roland Mayer, are spending several weeks in Atlantic City and New York.

'—AND HOW IS YOUR GINGHAM DOLL TODAY, ANNE?'

Photo by Pittsburgh Sun-Telegraph.

JAMES FOSTER — ANNE CORNELIUS

YOUNGSTERS AT PLAY AT THE COLONIAL SCHOOL, FORMERLY MISS SIMONSON'S . . . POPULAR WITH SOCIETY CHILDREN

COLOR AND FABRIC COMBINATION FEATURES IN LATEST MODELS

Sketched in Paris

Paris Bureau,
Pittsburgh Sun-Telegraph.

PARIS, Oct. 1. — The combination of two colors or two materials in one costume seems to be this year's recipe for smart clothes in Paris. A large percentage of all the models paraded in recent fashion openings on Rue de la Paix were of two-color or two-fabric persuasion.

* * *

VELVET DRESSES appear on evening dresses of marocain; crepe de chine makes the yokes, sleeve to and sashes on dresses or he woolen homespun; tweed s show vestees of breitschwantz. Red-and-black is one of the favorite color combinations, but there are dozens of other new color alliances—dark red with light red, wine red with purplish blue, brown with orange, deep mousey beige with black, and—newest of all—beige or gray with light blue.

* * *

BOTH COLOR and fabric combinations are outstanding in the collection of the designer Lucien Lelong. He has a way of his own in managing these combinations—the alliance between the two (either color or fabric) is so closely made that the added color or fabric seems a part of the dress rather than a trimming.

* * *

THERE IS, for example, the green wool dress in today's sketch. At a distance it seems to be all of one material, but on closer examination the straight sleeves, the shoulder yoke and the little shoulder-cape are all of velvet. There are only two spots of color contrast in the entire costume—the two buttons of gold metal.

* * *

THE LELONG coat is a combination of black velvet with black breitschwantz. The buttons and buckles are metal.

(Copyright, 1932, King Features Synd., Inc.)

'Ticks of World Pendulum' Theme for Bellevue Club

"Ticks of the World's Pendulum" is the original topic selected by the Woman's Literary Club of Bellevue for its study this year. Pursuing it the members will have a Washington bicentennial program, an address by John Ihlder, of the Pittsburgh Housing Commission; a play review and discussion of modern poets, programs on famous homes, race relations, world co-operation, the world's dilemma), with an address by Dr. Marion O. McKay) world irritations, the public press and wings of tomorrow. Judge Sara Soffel and the Rev. Dr. Samuel H. Goldenson are other guest speakers.

President's day on Tuesday in Mrs. W. R. Murphy's home will be marked by one of Mrs. Chester F. Johnson's original plays, "The Bicentennial Bell." In the cast are Mrs. R. J. Gibson, Mrs. L. A. Hubach, Miss Jean Lawrence, and Mrs. B. H. Smyers.

Bridgeville Juniors Get Year Books Tuesday

The new year books of the Bridgeville Juniors, which will be presented to the membership at the president's day meeting on Tuesday, announce a departure from the conventional program at the November meeting, when a covered dish supper will be served.

The birthday party in January, a guest night in February, and a debate on which is the better means of culture—traveling or reading—[illegible] among the more unusual ever[illegible] of the season.

A progr[illegible] on books, a mother's night, a [illegible]sical program and several so[illegible] events are also included in [illegible]e year's plans.

Wil[illegible]burg Club W[illegible]men To C[illegible] Monday

The fir[illegible]al meeting of the Won[illegible]b of Wilkinsburg fo[illegible]ie cu[illegible] sea[illegible] will be held in the [illegible], on Monday, with Mrs. [illegible] Brinker, the new president, in the chair. Mrs. A. S. Hunter will be the leader, and the A[illegible] home committee will us[illegible]

The program [illegible] Mrs. Howard R. Jones [illegible]man, will present a musica[illegible]nd tea will be served by the [illegible] committee.

Book Cl[illegible]sponsored By Cra[illegible] Juniors

A new and [illegible]ue worth while feature is being sponsored by the program committee of the Crafton Juniors. It's a book club in charge of Miss Elizabeth Ward. A list of new books has been [illegible] piled and these will be [illegible] gone during the winter.

Music to Precede Welsh Club Meeting Monday

A musical program will precede the business meeting of the Women's Welsh Club Monday evening in the Hotel Henry. Assembly singing will be interspersed with several solos, the program being under the direction of Mrs. E. G. Gealy.

'WELCOME' DANCERS

MISS NANCY SLONE READING — MISS JANE CROYLE

MISS LOIS McGREGOR — MISS MARJORI[illegible]

Miss Croyle, chairman, and her aides [illegible] which the Ma[illegible] Morrison Alumnae [illegible]ll, Carnegie [illegible] night. This is [illegible]TIPP[illegible]N [illegible]lcome dance [illegible]ve in Thistle [illegible]raph picture.

Woman's Foreign Miss[illegible] Society Conference To Open Tuesday

By MRS. CHARLES M. BREGG

The sixty-second annual meeting of the Philadelp[illegible] Branch of the Woman's Foreign Missionary Society will [illegible] held from Tuesday to Thursday in the Mt. Lebanon Method[illegible] Episcopal Church. Departmental conferences are schedul[illegible] for Tuesday afternoon and preceding the evening servic[illegible] which will be largely musical, an informal reception will [illegible] held in honor of Bishop and Mrs. Adna Wright Leonard, [illegible] the Pittsburgh Conference.

A feature of the Wednesda[illegible] morning session will be a sympo[illegible]sium of conference secretaries on "Why is My Conference the Most Important." The Rev. Dr. Albert Edward Day will conduct a quiet hour at the sessions' close. Afternoon speakers include Mrs. Edith Stouffer White, Miss Freda P[illegible] Chadwick, former missionary [illegible] Burma; Miss Mary Boyd and M[illegible] Carrie Carnahan. A junior rall[illegible] scheduled for 4 o'clock. Bishop [illegible]win R. Lee, of the Philippines, will address the evening meeting, telling of "The Place of Women in the New Orient."

Elections will take place Thursday morning; speakers in the aft[illegible]ernoon are Miss Juliet Knox, Mi[illegible] Gertrude Richards, Count Cruea, and Miss Isabella Thoburn.

The Rev. Dr. J. Wascom Pickett, of India, will speak Thursday evening. At the close of the Friday morning session a trip will be made to the H. J. Heinz plant.

Congress Group Fetes Vail Players

Since the Congress of Clubs is to have a benefit theater party at the Pitt on October 24 it was fitting that this organization should be the first to entertain the new Vail Stock Company members. An interest group, which has replaced the old ways and means committee, has been formed under the chairmanship of Mrs. J. H. Bricker, and it was this unit that gave a delightful luncheon yesterday to welcome the women newcomers to Pittsburgh's theatrical world.

Miss Shirley Booth, the leading woman, talked a bit about methods of study followed by stock players, and Miss Eila Ethredge described the building up of a stage wardrobe. Rummage sales are a source of riches for anyone looking for "character things," she said.

Liberty, Ingram P. T. A.'s Meet On Tuesday

The Rev. Dr. J. Frederick Virgin, guest speaker for the Liberty School Parent-Teacher Association on Tuesday evening, will discuss "The Value of a P. T. A. in the Community." J. J. Coll, principal of the school, will speak of the relation between the school and the association and the Taylor Allderdice quartet will furnish music.

Dr. W. H. Goodpastor will speak concerning "Your Child's Physical Makeup" at Tuesday evening's meeting of the Ingram Parent-Teacher Association.

Fulton Parent-Teacher Association, of which Mrs. George Morse is the newly elected president, will begin its season with a tea at the school on October 7.

Mrs. Challant Addresses Carnegie Woman's Club

Officers of the Carnegie Woman's Club, headed by Mrs. Fred Heathcote, greeted members and guests of the club in the United Presbyterian Church yesterday. Visiting presidents brought the good wishes of their clubs and Mrs. J. G. Chalfant, district president of the State Federation, gave an interesting club talk, with "Roads" as her subject. Music was furnished by Robert Owrey, with Frank Kennedy at the piano.

Sweet Briar Alumnae Benefit on October 18

Duplicate contract will be played at the benefit bridge party the Sweet Briar Alumnae Club will hold October 18 in the Hotel Schenley.

Mrs. J. J. Bailey and Mrs. R. J. Burns, of the Schenley Bridge Club, will direct the playing. The chairman for the event is Miss Dorothy Keller, aided by Mrs. W. Lusk.

Miss Willa Ro[illegible] Being Marrie[illegible] In Church

At 5 o'clock this aftern[illegible] in St. Paul's Episcopa[illegible] Church, Mt. Lebanon, M[illegible] Willa Marie Ross, daughter [illegible] Robert Franklin Ross, of N[illegible] hoe drive, Mt. Lebanon, [illegible] comes the bride of Julius L[illegible] ward Davis, of Wilmington, N. C., son of Mr. and Mrs. Edwar[illegible] L. Davis, of Wilmington.

The bride, given in marriage by her father, is wearing a gown of white wedding ring velvet, made on princess lines, with a train, and her viel of princess and duchess lace is finished with a cap of lace caught with orange blossoms. She is carrying a white missal with a marker of lilies of the valley and bouvardia.

Mrs. W. M. Wilkes, of New York, as her sister's matron of honor, is wearing champagne velvet made with long sleeves and short train, and the bridesmaids, Miss Dorothy Davis, a sister of the bridegroom, and Mrs. F. M. Wise, another sister of the bride, are wearing champagne velvet made with short sleeves and brief trains. They all are wearing turbans to match their gowns, with tiny veils and are carrying fall flowers.

Mrs. Davis is wearing black velvet with a matching turban and shoulder spray of orchids.

Everett Huggins, of Wilmington, is the best man, and ushers include Rupert Irwin, two brothers of the bride, George and Robert F. Ross, Jr., and W. M. Wilkes brother-in-law of the bride.

There is a reception and dinner in the Keystone Athletic Club after the ceremony, with decorations in green and white and white lillies and chrysanthemums on the bridal table.

Mr. Davis and his bride will be at home in Mt. Lebanon after a honeymoon in Asheville, N. C.

Dorothy Jean Nease Weds Lloyd S. Norris

Samuel M. Nease, of Murray avenue, announces the marriage of his daughter, Miss Dorothy Jean Nease, to Lloyd Seybolt Norris, son of Mr. and Mrs. E. R. Norris, of Braddock avenue, which was solemnized on Wednesday afternoon at 5 o'clock in the Mifflin Avenue Methodist Church. The bride wore a brown traveling costume.

Pittsburgh Man Marries Birmingham, Ala., Girl

Announcement is made of the marriage of Miss Edythe Redmond, of Birmingham, Ala., and James Patrick Kearney, son of Mrs. Mary Kearney, of Lemington avenue, East End, which took place September 10 in Birmingham, where Mr. and Mrs. Kearney will reside.

Miss Jeanne E. Braun Weds Albert Bleckley

Mrs. Anna Braun, of Be[illegible] announces the marriage [illegible] daughter, Miss Jeanne [illegible] to Albert H. Bleckley [illegible] Lebanon, son of Mr. [illegible] Albert Bleckley, of W[illegible] Pa., which took plac[illegible] 29. Mr. and Mrs. Bl[illegible] a motor trip to New Y[illegible]

Marriage Lice[illegible]

John Marinich, Jr. ..... [illegible]
Anna Kasarda ..... [illegible]
J. Edward Davis ..... Mt.
Willa M. Ross ..... Mt.
Harry Kulczyki Daszynycz ..... [illegible]
Mildred Kulczycki Wolszkow[illegible] ..... Mt.
William Joseph Lamb, Jr. ..... [illegible]
Mary Annetta Crawford ..... [illegible]
William Metcalf Doo[illegible] ..... [illegible]
Mary Jennings Hil[illegible] ..... [illegible]
Leighton Orr ..... [illegible]
Mary E. Netting ..... [illegible]
John Durkowski ..... [illegible]
Bertha Lepkoska ..... [illegible]
Michael Stucht ..... Penn
Margaret Holowell ..... [illegible]
Tanner Johnson ..... P[illegible]
Ida Mae Brookins ..... P[illegible]
J. Earl Gerberding ..... Pitt[illegible]
Margaret Rhody ..... Pitts
Leonard Clark ..... Pittsbo
Mary Dattoila ..... Spring[illegible]
George Kouros ..... Pittsbo
Katherine Ferrance ..... Pittsbo
Harry M. Flaum ..... Pitts
Ida Rosen ..... P[illegible]

—SATURDAY, OCTOBER 1,

TELL IT AND YANKS SET TO RESUME SERIES IN CHICAGO

AAR 1.98

People Ca—
Of I—i

Are you ju—
Freda—
—sk why fo— pu—
—time. She—
let folk—
"push l—
So—
and wai—
Is tha—
Then I—
tells you—
—off.

SUN-TELEGRAPH SPORTS

BEST IN PITTSBURGH — SATURDAY, OCTOBER 1, 1932 — NINE

TECH IN OPENER TODAY

SPORT COMMENT

By James J. Long

Plaid Faces Own System. | *Dickey Fullfills Dope.*
Pitt's Many Experiences. | *Max Bars Indoor Bout.*
Drawing Power of Ruth. | *Another Donchess Case.*

HARPSTER SECOND SCOT TO COACH FOE

ONE REASON WHY Geneva was expected to prove a troublesome opponent for Carnegie Tech in today's football game at the Stadium was the fact that Covenantor coach, Howard Harpster, is a former Tartan star. Naturally, Harpster knows all about the Steffen-Waddell system and many of the Scot plays still in use, and it was figured that that knowledge would enable him to break up much of the Plaid strategy. It was an unusual experience for Carnegie to face a foe coached by one of her own sons, Harpster being only the second alumnus ever encountered in that role. The one other was Dwight Beede, who was coach of Westminster when the Skibos met the Titans in 1927 and 1928. Western Reserve was not played last year when John Dreshar was one of the coaches at the Cleveland school. Reserve will be met next Saturday, but Dresnar has withdrawn. Few other ex-Carnegie players have ever gone in for coaching, except at preparatory schools.

Howard Harpster

Pitt, on the other hand, has faced many teams coached by former Panthers, including Lafayette under Jock Sutherland; Allegheny and Lafayette under Herb McCracken; Allegheny under Tom Davies; Geneva under Jack Sack; Grove City under Charley Bowser; Thiel under Tommy Holleran; Washington and Lee and Duke under Jimmy DeHart, and Cincinnati under George McLaren. Penn, under Harvey Harman, is on this season's schedule. W. & J. was played under a former assistant Pitt coach, Andy Kerr, and this year Stanford will be encountered under an old Panther mentor in the person of Pop Warner.

OLD JACK QUINN finally may have reached the end of his string in the big leagues and may not be back with the Dodgers next year, but certainly there was nothing in his record for 1932 to indicate that he had outlived his usefulness.

Quinn kept a record of his bullpen duties, and it shows that in addition to being tossed into 42 games as a relief hurler, he warmed up in the bullpen on 63 other occasions when he was not called into action. Therefore he pitched in the bullpen exactly 105 times.

THE VALUE OF Babe Ruth as baseball's great[est] drawing card was clearly shown again during the campaign [just] ended by the falling off in attendance at Yankee games when he w[as] out of the lineup.

Billy Evans, general manager of the Ind[ians] says that Ruth's absence from the last three-game series th[ere] cost the box office there $12,000, or $4,000 [per] game. Figuring on a basis of 145 playing days, Evans estimates Babe draws $580,000 yearly.

IT WAS AN ex-[re]sident and former resident of this district who discovered Lou Wa[ne]ke and brought him up to the big show. Patsy Fluherty, Cub scout, spotted the young pitcher in 1929 in the Cotton States League, to which Shreveport had farmed him, and on Patsy's recommendation the Bruin management bought Warneke for $10,000. Flaherty, a former southpaw hurler who made the quick pitch a specialty, resided in Carnegie for many years. He came to the Pirates in 1900 in the big merger with Louisville. After several trips to the minors and a period with the White Sox, Patsy returned to the Bucs in 1904. Following the 1906 season he was traded to the Boston Nationals with Claude Ritchey and Clarence Beaumont for Second Baseman Ed Abbaticchio, of Latrobe.

Bill Dickey

BILL DICKEY, starring behind the plate and at bat for the Yankees in the title series, turned out to be a gold mine though obtained for a comparative song. He cost the Yank owners only $12,500 when they took him off the Jackson club, of the Cotton States League, in 1927.

Washington offered $25,000 for Dickey before he had caught a ball for New York, but Miller Huggins, then manager of the Yankees, turned it down with the prediction that Bill would become one of the greatest catchers of his time. Dickey has fulfill the prophecy. A six-figure offer wouldn't get him now.

THE POWER OF the Yankee attack with which the Cub pitchers are trying to cope is best illustrated by the records for the regular season in the department of runs driven home. The six .300 hitters in the daily lineup—Gehrig, Ruth, Combs, Dickey, Chapman and Lazzeri—knocked in 643 tallies.

This means that Joe McCarthy has six sluggers who boast the extraordinary average of 107 runs punched across the plate. Imagine half a dozen swatters of that caliber in one lineup. To show the difference between the two series clubs in run-producing power, it need only to be pointed out that the five .300 hitters on the Cub roster drove in only 288 tallies for the year, an average of 57.

CRIP TOOMEY, who was one of the University of California's star backs for part of the period from 1920 through 1924, when Andy Smith coached the Bears to 42 victories and four ties without a defeat, sees no present-day defense to compare with that of the "wonder" team of 1920. As evidence of its power, he recalls that during the entire season only three enemy runners got as far as the safety man. Toomey himself was the safety man, and he says he had to make only one tackle against Stanford, one against Washington, and one in the New Year's Day game against Ohio State at Pasadena, when Pete Stinchomb got away.

THERE WILL BE no indoor fighting by Max Schmeling the coming winter. He hasn't fought indoors since he met Johnny Risko in 1929 and fears that it would hurt his style and form to return to it. He'll be ready for an outdoor match in February after he has spent the holidays in Germany.

At that time Schmeling probably will be the headliner at a show in Miami, and the plan is to match Max Baer and Primo Carnera for a New York card on December 8, the winner to get the February shot at the German.

PITT FOOTBALL FOLLOWERS, remembering the rise of Joe Donchess in the season of 1927, are wondering if Lou Wojcihovski, present sophomore terminal candidate from Weston, W. Va., will repeat the leap of Donchess to gridiron fame.

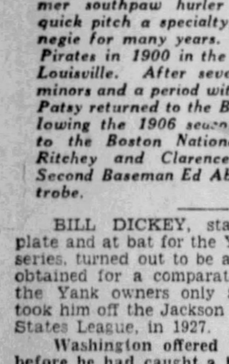

Lou Wojcihovski

Wojcihovski, in his attempt to beat out Ted Dailey for a varsity berth at end this season, has the same possibility that existed five years ago for the then obscure wingman who was to scale the all-America heights in 1928 and 1929.

THE WESTON LAD has to beat out a shifty, experienced end specialist, who makes up in smartness and speed for what he may lack in weight and height. Donchess, it will be recalled, had to get past Felix Demoise, Greensburg veteran. Joe, much like Wojcihovski in the respect of being big and rawboned, succeeded at the undertaking and helped in the making of a great team for Pitt. Now, if Wojcihovski can repeat, Panther aaherents are pleased to believe that it will presage another such year for the Sutherlands. Lou has all the physical attributes toward the making of a good end—height, weight and speed. He lacks experience, but to make up partly for that deficit he has an unusually keen love for the game and learns quickly. He will bear watching.

ROOT TO FACE PIPGRAS ON MOUND

CHICAGO, Oct. 1.—(AP.)—Like weary warriors new-born at the feel of the homeland under their feet, the Chicago Cubs rose in their native haunts of Wrigley Field today to face a fresh onslaught of the New York Yankees, as the world series, injected with new life and vigor, moved into its second phase.

Undismayed by two crushing defeats of their beloved warriors in the opening conflict in New York, the worshipping faithful of the Bruin clan rallied to an all but hopeless cause with the zest of zealots. To add to the excitement, Franklin D. Roosevelt and his presidential campaign party were scheduled to view the show.

Every reserved seat in Wrigley Field was sold, throngs waited in line for the early morning sale of 13,500 bleacher seats and 3,500 standing room tickets, and there was every indication that a crowd of 50,000, loyal as only Chicago crowds can be, was the least to expect for the third battle of the championship series.

ROOT CUB HOPE

The spearhead of that almost fantastic Cub hope was the veteran side-arm fast ball pitcher, Charley Root, the nominee of Manager Charley Grimm for the task of holding in check the bats of Lou Gehrig, Babe Ruth, Bill Dickey, and all the rest of the marauding Yankees who battered down Guy Bush, Burleigh Grimes and Bob Smith, 12 to 6 in the opening game, clubbed young Lon Warneke into 5-to-2 defeat in the second, and left the entire Bruin array with a mild case of shell shock.

It was Root who might have been the hero of the opening game of the 1929 world series between the Cubs and the Philadelphia Athletics but for the fact that he happened to oppose a pitching wizard for a day, ancient Howard Ehmke.

There was little possibility of such a happening today, although Joe McCarthy had named the veteran George Pipgras as his choice to carry on the masterful pitching performances of Charley Ruffing and Lefty Gomez. Back in the glamorous days of the Yankee world series battle of 1926, 1927 and 1928, Pipgras won two post season battles and never has met defeat in world championship play.

Benefited by an enforced day's rest the Cubs were obviously heartened by the demonstration of loyalty and affection that waited them here.

YANKS SEE SWEEP

While the Yankees, already possessors of a world series record for straight victories, now totaling 12, could see nothing ahead but another clean sweep. There were physical problems to take into consideration.

Wrigley Field, with short-sleeved crowds in the left-center field bleachers on a warm day, always has been the bane of left-handed hitters swinging against a right-handed, side-arm pitcher such as Root.

Southpaw clouters claim that they cannot follow the flight of the ball against that background.

The effect on the Yankees, of course, would be little short of disastrous if things worked out as the Cubs predicted. Five of the first six men in the Yankee batting order swing from the left side of the plate.

The prospect of a warm day, although there was a threat of cloudiness, assured the theory being put to a decisive test. From an impartial viewpoint it seemed that something, anyway, had to come to the aid of the Cubs if the issue were to be prolonged beyond the week-end.

Series Summary

STANDING OF THE CLUBS.

	Won.	Lost.	Pct.
Yankees	2	0	1.000
Cubs	0	2	.000

RESULTS TO DATE
First game, at New York, September 28.

	R.	H.	E.
Chicago	2 0 0 0 0 0 2 2 0—	6	10	1
New York	0 0 0 3 0 5 3 1 *—	12	8	2

Batteries—Yanks: Ruffing and Dickey; Cubs: Bush, Grimes, Smith and Hartnett.

Attendance 41,459
Receipts $133,493

Second game, at New York, September 29.

	R.	H.	E.
Chicago	1 0 1 0 0 0 0 0 0—	2	9	0
New York	2 0 2 0 1 0 0 0 *—	5	10	1

Batteries—Yanks: Gomez and Dickey; Cubs: Warneke and Hartnett.

Attendance 50,709
Receipts $155,919

SCHEDULE.

Third game at Wrigley Field, Chicago, today, 1:30 p. m., central standard time.
Fourth and fifth games, Wrigley Field, Sunday and Monday.
Sixth and seventh games, if necessary, Yankee Stadium, October 5 and 6.

DIVISION OF MONEY (two games).

Winning team	$61,992.05
Losing team	41,328.03
New York Club	24,600.02
Chicago Club	24,600.00
American League	24,600.02
National League	24,600.02
Advisory Council	48,411.80
Pirates	11,070.01½
Athletics	11,070.01½
Dodgers	7,380.00½
Senators	7,380.00½
Phillies	3,690.00
Indians	3,690.00
Total players' pool	$289,412.00

PACIFIC COAST LEAGUE

RESULTS YESTERDAY

San Francisco	5—Missions	4
Sacramento	17—Oakland	9
Sacramento	3—Oakland	2
Hollywood	5—Los Angeles	1
Hollywood	16—Los Angeles	4
Portland	11—Seattle	10

BELIEVE IT OR NOT

(Reg. by U. S. Patent Office)

By RIPLEY

(On request, sent with stamped addressed envelope, Ripley will send proofs and details of anything depicted by him in these cartoons.)

A ROSE BUSH
1100 YEARS OLD
is still growing
in Hildesheim, Germany
(PLANTED BY EMPEROR CHARLEMAGNE)
A DOUBLE MOUTHED SHAD
caught by J.B. Shoots, Tracy, Calif.
James AAGAARD
HAS A VOICE THAT CAN BE HEARD 6 MILES!
-Ord, Nebraska
© 1932, King Features Syndicate, Inc., Great Britain rights reserved.
CHIEF BENDER WON 6 WORLD SERIES GAMES
Rip 10-1

EXPLANATION OF RIPLEY'S CARTOON OF YESTERDAY: LIFE WITHOUT A HEART—The lancelet, a low vertebrate also called Amphioxus, is a strange little creature, having no skull, no limbs or fins, no paired eyes, no ears. There is a complete absence of a heart, and its blood vessels, which are few in number and of the most simple structure, carry a fluid which is entirely colorless.

TOMORROW—THE UNWRITTEN BOOKS.

HOMER BRINGS MILLERS WIN

NEWARK, Oct. 1.—The Minneapolis Millers, champions of the American Association, and the Newark Bears, kings of the International League, left here last night for Minneapolis, where tomorrow they will resume their battling in the little world series with the Millers leading by two games to one.

A home run in the tenth inning yesterday, struck by Foster Ganzel, Miller third baseman, gave the Millers a 2-to-1 decision in the third game of the series. The game was a hurler's duel between Dutch Henry, of the Millers, and Pete Jablonowski, of the Bears. Joe Hauser, Minneapolis home run star, rapped a homer in the seventh inning to give his team the lead, only to have Charley Hargreaves, Bear catcher, hit a homer in the last half of the same inning to knot the count. The score:

Minn.	R.	H.	P.	A.	Newark.	R.	H.	P.	A.
Cohen,2b.	0	0	0	2	Neun,1b.	0	1	14	0
*Harris	0	0	0	0	Rolfe,ss.	0	0	3	4
Rodda,2b.	0	0	0	1	Walker,cf.	0	1	3	0
Mowry,lf.	0	0	3	0	Hill,lf.	0	0	2	0
Ruble,rf.	0	0	5	0	Moore,rf.	0	0	2	0
Rice,cf.	0	0	4	0	Owen,3b.	0	0	1	2
Hauser,1b.	1	1	13	0	Hargve,c.	0	1	2	0
Ganzel,3b.	1	1	1	1	Hargve,c.	1	2	5	1
Smith,ss.	0	1	3	6	Jablski,p.	0	1	1	3
Griffin,c.	0	1	1	0					
Richds,c.	0	0	0	1					
Henry,p.	0	1	0	2					
Totals	2	5	30	13	Totals	1	7	30	11

*Batted for Cohen in sixth.

Minneapolis (AA.)	0	0	0	0	0	0	0	1	0	0	1—2
Newark (I.L.)	0	0	0	0	0	0	0	1	0	0	0—1

Error—Smith. Runs batted in—Hauser, Hargreaves, Ganzel. Two-base hits—Jablonowski, Saltzgaver. Home runs—Hauser, Hargreaves, Ganzel. Left on bases—Newark 9, Minneapolis 4. Stolen base—Hill. Bases on balls—Off Henry 3 (Hill, Owen, Moore); off Jablonowski, 1 (Rice). Struck out—By Jablonowski, 4 (Henry, Ganzel, Mowry, Hauser); by Henry, 1 (Walker). Earned runs—Off Henry 1, off Jablonowski 2. Umpires—Carroll (I.L.) at plate; Pfeffer (A.A.) at first base; Summers (I.L.) at second base; Johnston (A.A.) at third base. Time of game—1:55.

GLENVILLE WINS

SALEM, W. Va., Oct. 1.—(AP.)—Glenville staged a comeback with two touchdowns in the last seven minutes yesterday to defeat Salem College, 20 to 9.

MARSHALL VICTOR

HUNTINGTON, W. Va., Oct. 1.—(AP.)—The Thundering Herd of Marshall College met unexpected and stubborn opposition last night, but squeezed out a 13-to-0 victory from the Morris Harvey Eagles.

Pitt Meets W. Va. Foe At Morgantown

(Continued from Page One.)

game, the contest of 1909, resulted in a tie. Today, Pitt rules a strong favorite to win again, for the Mountaineers got off to a sorry start last week, losing to Duquesne in Pittsburgh, while Pitt, although the entire 1931 line is missing, is touted as being almost as powerful as it was last year.

W. VA. STAR OUT

What slight hopes the Mountaineers did hold for a reversal of form and a win over Pitt today were sent crashing this week when Wilbur Sortet, veteran end, suffered a leg injury that will keep him on the sidelines at least for a month. Goodwin, the other wing, was hurt in the Duquesne game and though he probably will start today, he is in far from tiptop trim.

The Panthers are not in any too good shape. It looks like both Capt. Reider and Joe Tormey will be on the bench. Reider, who suffered a stomach injury in the Ohio-Northern tussle, was able to work out this week, but Coach Sutherland hesitates to use him unless absolutely necessary today. Tormey has been suffering from a severe cold all week and will keep the Bulldog company on the bench. Shotwell, a junior, is set to take Tormey's place at center, with Mike Sebastian in at right halfback for Reider.

Otherwise, Coach Sutherland is expected to start the same eleven that was in action for the first kickoff against Ohio Northern. Last-minute shifts may toss new men in at left end and left guard, but the combination of Skladany and Dailey at the wings; Cuba and Hoel at the tackles; Hartwig and Onder as the guards; Shotwell at center and Bob Hogan, Warren Heller, Izzy Weinstock and Sebastian in the backfield is the one most likely to take the field today. Lou Wojcihovski may get Dailey's job at end and Kenny Ormiston will be the lad to replace Hartwig at guard if Sutherland so decides.

LINEUP IN DOUBT

Coach Greasy Neale, who has effected some backfield shifts since last week, is hard pressed for ends and is not definitely committed to a starting pair. Schweitzer and Vargo loom as the tackle probabilities, with Anderson and Tubs at the guards. Either Schwartzwalder or Wright will be at center, with the speedy sophomore, Eck Allen, Harry Marker, Thomas and Canich in the backfield.

It is West Virginia's aerial game that Pitt is concerned over most today, as the Mountaineer running attack, a mild sort of weapon at best last year, when the Mountaineers were slaughtered in Pittsburgh, 34 to 0, does not appear to have improved to any great extent. At least, it did not show to advantage against Duquesne.

On the other hand, West Virginia must stop Sutherland's power thrusts at the tackles, the well-timed Pitt reverses and triple passes and have an antidote on hand for the dangerous Reider-to-Heller, or Sebastian to either of the two, forward passing game. This department of Pitt's offensive did not click well last Saturday but the Panthers made no effort to be subtle with their heaving and handled the ball carelessly. They'll be hot today.

Despite the disappointing start made by the Mountaineers last week, Graduate Manager of Athletics Harry Adam Stansbury expects a crowd numbering between 25,000 and 30,000 for today's tussle. Western Pennsylvania will provide its share of the turnout.

Keep your own box score of the world series game as it comes over your radio. See box score blank on page 6.

DISTRICT GRID CARD FULL

A program of six games supports the Pitt-West Virginia and Carnegie Tech-Geneva contests, headliners of the tri-state and West Virginia college football schedule for today.

At Washington, Pa., West Virginia Wesleyan and Wash.-Jeff open their respective campaigns with the Presidents favored to win, and by a greater score than marked their 14-to-0 triumph over the Bobcats a year ago. Wesleyan, minus the great Cliff Battles and Red Crites, is experienced but light.

Bethany and Marietta go it at Bethany, where the Bisons will inaugurate a new policy of free admissions. Penn State starts off on another season, this one cut to seven games, by taking on Lebanon Valley at State College. The California State Teachers are hosts to the Bloomsburg Teachers at California and Indiana Teachers and Lock Haven clash at Indiana. Slippery Rock plays at Waynesburg.

Davis-Elkins, defeated last week by Geneva, is set for a comeback today at the expense of West Liberty. This game is booked for Wheeling.

Tomorrow St. Vincent meets Canisius at Buffalo in a game originally scheduled for today.

Today's Lineup

YANKEES	CUBS
Combs, cf.	Herman, 2b.
Sewell, 3b.	English, 3b.
Ruth, rf.	Cuyler, rf.
Gehrig, 1b.	Stephenson, lf.
Lazzeri, 2b.	Moore, cf.
Dickey, c.	Grimm, 1b.
Chapman, lf.	Hartnett, c.
Crosetti, ss.	Jurges, ss.
Pipgras, p.	Root, p.

YAROSZ TO BOX WOLFE

Ted Yarosz, Monaca welterweight star, has been matched to box Eddie (Kid) Wolfe in the 10-round semi-final to the Benny Leonard-Jimmy McLarnin main bout at Madison Square Garden, New York, next Friday night.

PLAID BATTLES HARPSTER'S GENEVANS

(Continued from Page One.)

head football coaches of the Plaid.

GRAHAME STAR

Harpster is the successful coach of the Covenanter eleven of Geneva. He comes here with an impressive victory over Davis and Elkins in his opening game and with a forward-passing threat in Art Grahame, his quarterback, and Cliff Aultman, end, which figures to score against any team it can outsmart. They say Grahame is a reincarnation of Harpster himself—and who can forget the Harpster who led Carnegie's hosts against Notre Dame, Pitt, New York University and other serious opposition?

Grahame is a sterling field general, a fine passer, kicker and ball carrier, and Aultman is a receiver of passes par excellence.

Against this combination, Carnegie sends an untried team. Almost anything may happen. A loyal rooter for Carnegie at all other times, Harpster will be aiming for its downfall this afternoon. The Tech coaches hold him in high esteem as a wily football man, and they are prepared for a battle of wits. Harpster knows just what Tech has; they know only that from their protege they may expect the worst. A Tech defeat in its opening game would be a catastrophe for the Tartans, yet it is not without the realm of possibility, or even probability. A lot depends upon which team gets the jump—and Harpster ever was a genius at getting the jump on the opposition.

HOW THEY'LL LINE UP

Tech's opening lineup will present Angelo Bevevino at quarterback, Spisak and Co-Captain Kavel at the halves, and Joe Mihm, former Schenley High School star, at fullback. Mihm is close to 200 pounds in weight and hits the line hard. Stewart and Tesser will be at the ends, Croft and Forsman at the tackles, Co-Captain Sample and Burzio at the guards and Red Jones at center.

Aultman, the forward-passing target, will be at left end for the visitors, with Ifft playing the other terminal. McKee and Capt. Cooper are the tackles, Gramley and Howell the guards and Rodemeyer the center. With Grahame in the backfield will be Johnston and Robbins at the halves and Mel at fullback.

The Tartans will boast a slight advantage in both the line and backfield, and will rely somewhat upon overpowering the Geneva squad in rushing power to offset the more open game of the invaders. If they fall in this, the Harpster aggregation's chances are most roseate.

LARGE CROWD EXPECTED

A good-sized crowd is expected to sit in on the spectacle, with the Harpster vs. Carnegie duel playing no small part in making the affair a drawing card.

Two hundred and fifty unemployed men will be guests of the home team at today's game. Tickets for their use have been distributed through relief agencies.

The Geneva squad is scheduled to arrive in Pittsburgh just before game time and will go direct to the Stadium.

N. Y. Has Cubs Down to Root Of Slab Staff

By NICK ALTROCK
Baseball's Comedian

CHICAGO, Oct. 1.—Well, they are going to have a change of scenery for the world series today, if that will do the Cubs any good.

Personally, I don't think it makes any difference to the Yankees what centerfield billboards they bash the ball up against.

Nick Altrock

When you're going good, the site of the contest is as incidental as a traveling salesman's expenses. If the Battle of Lookout Mountain had been fought in the Grand Canyon the result would have been the same.

It looks like Charley Root will do the Cubs' slab work for pastime No. 3. That means Manager Grimm started his world series pitching with a Bush and now he is down to the Root. It took a whole package of seeds for me to grow a gag like that.

YANKS SITTIN' PRETTY

The Yankees will shoot Pipgras or Allen at the Cubs. Joe McCarthy is sitting prettier and can take a few chances now. Even if they dropped the third contest by

(Continued on Page Ten)

JKES BEAT GROVERS WITH SECOND HALF DRIVE,

NIGHT RIDERS ANNEX THIRD WIN IN ROW

Still Going

DUQUESNE—26.		GROVE CITY—0.
Baker	L. E.	Beres
Vennari	L. T.	Planer
Rado	L. G. (c)	Critchfield
Malkovich	C.	Rache
Burns	R. G.	Foti
Donahoe	R. T.	McCoy
Factor	R. E.	Tomko
DeCoster (a. c.)	Q. B.	Thomas
McDonald	L. H.	Alexander
Marin	R. H.	Smith
Strutt	F. B.	Koma

Score by periods:

Duquesne	6	6	13	7	26
Grove City	0	0	0	0	0

Touchdowns—Marin, McDonald 2, Sepsi. Points after touchdown—Sullivan (placement); Marin (placement). Missed points after touchdown—Sullivan (placement attempt), Marin (placement attempt).

Substitutes—Duquesne: Paul Burns, Cheone, Deegano, Weinberg, Sluka, Nicholai, Krankota, Sullivan, Pavlino, Deiorio, Sinelli, Sepsi, Chacko, McDougal, Webb, Cutrona, Vidoni, Powell, Stanish, Skarada, Crawley, Nussbaum, Lathern, Ford, Grove City: Orris, Kotch, Gross, Binder.

Referee—D. W. Very. Umpire—C. J. McCarty. Head linesman—A. W. McMillan. Field judge—Earl Cavanaugh. Time of quarters—15 minutes.

Coach Elmer Layden, of Duquesne, paraded most of the manpower he hopes to use against Pitt next week against Grove City at Forbes Field last night and the Grovers wound up by being caught in the traffic. They managed to escape more than one entanglement in the first half, but were trampled in the second. The Dukes won their third game in as many starts, 26 to 0.

A fair turnout braved the wintry breezes that swished in and out of Forbes Field to witness the first meeting since 1922 between varsity elevens from Duquesne and Grove City. The attendance did not exceed 10,000.

SECOND TEAM STARTS

Coach Layden crossed the boys by starting his seconnd eleven. This combination, with DeCoster, McDonald, Marin and Strutt in the backfield, went right to work and punched over a score early in the initial period. Then Layden sent in his regulars. The first stringers found the Grovers on their toes and received no better than an even break in the second period. In fact, the Crimson unleashed a drive that carried deep into Duquesne territory in the second period, but when they discarded their aerial game, which was its big treat all evening, for a running attack, they cracked up on the stout Red and Blue defense.

The third and fourth periods were all Duquesne. Grove City, lacking capable reserves, was unable to match the steady stream of substitutes that Coach Layden kept pouring into the contest, and at last, the tired and worn Grovers cracked under the strain. Too, the left side of the Mercer Countian's line failed to hold up as did the right, and it was through this portal that the Dukes paraded to victory.

MARIN TALLIES FIRST

Steve Marin tallied the first touchdown on a smash at center. Jim McDonald, sensational Duquesne halfback, chased 56 yards in the third period for the second and came right back with a run of 18 for the third. The fourth score resulted in a long pass, DeLuca to Sepsi, with the latter pulling in the ball far down the field and crossing the goal line unmolested.

Standing out in bold relief in the Grove City defeat was the splendid all-round play of Buck Tomko, former Scott High, of North Braddock, football and basketball star. Tomko, in at right end, played a sensational game on the defense. He was seldom out of the play, and he wrecked more than one well-intended Night Rider drive at his position. He was assisted ably in the line by Capt. Larry Critchfield, George Foti and Saul McCoy.

REVERSES WORRY DUKES

Koma, Grover fullback, and Quarterback Thomas did all they could in the backfield. Until they became so worn they hardly could step, the Grover backs gave the Dukes plenty of worry and trouble with their reverses, run from the double-wing back setup. Unless the Dukes improve their defense against this sort of attack by next week, their secondary defense men are going to be in for a long, hard afternoon against Pitt.

Duquesne rolled up a total of 14 first downs to six for Grove City. Frequent fumbles in the third and fourth periods kept the Crimson pretty much on the spot and set the stage for at least two of the Duquesne touchdowns.

JESS CARVER.

Vines and Bride Leave on Honeymoon

PASADENA, Cal., Oct. 1.—(AP.)—Ellsworth Vines, Jr., national singles tennis champion, and Miss Verle Lowe, of Pasadena, were married last night at the bride's home by the Rev. H. H. Stranburg, Methodist pastor. Only intimate friends and relatives attended.

Vines and his bride will leave today for Santa Barbara on a five-month honeymoon. Mrs. Vines will accompany the tennis marvel on a Davis Cup team tour of Australia, New Zealand and Japan.

Rocky Kansas Bows In Comeback Try

BUFFALO, N. Y., Oct. 1.—(AP.)—Rocky Kansas, former lightweight champion of the world, essayed a comeback here last night in a six-round bout with Joe Tripp, rugged Rochester fighter, but Trippe easily won five of the six rounds and the decision.

Trippe dropped Rocky with a left to the chin in the second round for a count of eight, and a hook to the same spot in the third again upset Kansas.

TEAM SEEKS GAME

The Oakland Ramblers are seeking football games in the junior lightweight class. Teams wishing to book the Ramblers may do so by calling Mayflower 3735 after 7 p. m. and ask for Harry.

Old Friends Clash

BOB WADDELL WALTER P. STEFFEN HOWARD HARPSTER

Head coach and advisory coach of Carnegie Tech and head coach of Geneva College, respectively, whose elevens battle at the Pitt Stadium this afternoon in Carnegie's first game of the season. Harpster is a protege of Steffen and Waddell and their greatest football product. Photo shows them together at a game. Today it will be a case of pupil vieing with masters—and Geneva is conceded a good chance of upsetting the dope and winning. This is a Pittsburgh Sun-Telegraph picture.

CUBS REACH ROOT--NICK

(Continued from Page Nine)

accident, the Yanks can scare the Cubs out of the championship just holding batting practice before the next two games.

At that, you've got to give Chicago credit. The folks here are still optimistic about the Cubs. For a city that leaves its cops, firemen and school teachers unpaid, it's easy to enthuse over a ball team that comes home with a basket of goose eggs.

This town is surely a glutton for excitement. This year it's had the Republican and Democratic conventions, and now it's got a world series. The only other thing they could ask for is the Battle of Jutland in Lake Michigan.

Around among us experts, the carbuncle of conversation is the way Babe Ruth is hobbling through the series. There's an old proverb that as Ruth goes, so go the Yankees. If that was the case, the Yanks would be on their way to the Old Soldiers' Home.

The duration of the series depends on somebody stopping Gehrig. But Lou is like that all-American girl in the song. He's nitro-glycerine in New York, a fiend in Philadelphia, a clouter in Cleveland and a demon in Detroit. And he's liable to be a big shilleleh-shaker in Chicago.

Charley Grimm's main worry today is to get a pitcher that isn't wild, can last nine innings and be good to the last out-drop.

That sterling pitching staff we heard about before the series opened needs plenty of silver polish right now.

(Copyright, 1932, Christy Walsh Synd.)

LIBRARY POLO HOST

The Library polo team will be host to the Fox Chapel riders in games at the Library field at 3 p. m. today and tomorrow. The Library field can be reached by following route 88 to Donaldson's corner, from which point the route is indicated by arrows.

Sport Events Carded For Today

BASEBALL.

Third game of world series, Chicago Cubs vs. New York Yankees, Wrigley Field, Chicago, 2:30 p. m. (Broadcast by WCAE, KDKA and WJAS.)

Crawfords vs. Major League All-Stars, Greenlee Field, 3 p. m. and 8:30 p. m.

FOOTBALL.

(See complete schedule elsewhere in sports section.)

POLO.

Fox Chapel vs. Library, Library, Pa., 3 p. m.

SOCCER.

Central District League—Lawrenceville vs. Clan Douglas, Westinghouse High School field; Westinghouse vs. Mt. Lebanon Firemen, Washington School field, Mt. Lebanon; German Sport Club vs. Ambridge, Leslie Park; Union Switch and Signal vs. McKeesport, Swissvale, 3 p. m.

Collegiate—Bucknell vs. Franklin and Marshall, Lewisburg, Pa.; Springfield vs. Stroudsburg, Springfield, Mass.

HORSE SHOE PITCHING.

North and South Parks interparks championships, North Park, 2 p. m.

FOX HUNT.

Conclusion of Tri-state Fox Hunters' annual reunion and picnic, Brave, Pa.

TENNIS.

Pacific Coast tournament finals, San Francisco.

GOLF.

Usual Saturday competition at all golf and country clubs in district and on Schenley Park and North and South County Parks public courses.

Final round of National Women's tournament, Peabody, Mass.

HUNTING.

Opening of waterfowl hunting season throughout Pennsylvania.

AUTOMOBILE RACING.

Races at Worcester, Mass.; Greenboro, N. C.; Bloomsburg, Pa., and Lehighton, Pa.

TRAPSHOOTING.

High power rifle match at Fort Pitt Gun Club range.

HORSE RACING.

Meeting at Aqueduct, Havre de Grace, Lincoln Fields, Woodbine. Fairmount Park, Cranwood and Tanforan.

Football Scores

COLLEGE.

LOCAL		
Duquesne	26—Grove City	0
DISTRICT TEAMS ABROAD		
Temple	31—Thiel	0
Geo. Washington	24—Westminster	0
WEST VIRGINIA		
Glenville	20—Salem	9
Marshall	13—Morris Harvey	0
Fairmont	6—Concord	0

OTHER SCORES

U. C. L. A.	6—Idaho	0
Fort Hays State	13—Bethany	0
N. E. Oklahoma	7—Oklahoma Bap.	0
Augustana	13—Carthage	0
Kansas	13—Denver	12
Colorado Aggies	12—Colorado Teach.	0
Kansas Wesleyan	6—Phillips	0
Bucknell	13—Albright	8
Dayton	64—Adrian	0
John Carroll	7—Wittenberg	8
Xavier	7—Centre	0
Girardeau Teach.	15—Evansville	7
Tarkio	32—York	7
Kirksville	24—Chillicothe B. C.	0
St. Louis	20—McKendree	0
Omaha	20—Cotner	0
S. W. Louisiana	6—Southeastern	0
Rose Poly	7—Hanover	6
Murray	0—So. Ill. Teachers	0
N. Tex. Teachers	52—Austin	0
Carleton	27—Superior Teachers	0
St. Thomas	7—Lipon	0
Wichita	38—Friends U.	0
Sam Houston Tetchers	20—N. W. Mo. Teach's.	0
St. Benedict's	12—McPherson	0
Oklahoma U.	25—Central Teachers	7
Loyola (N. O.)	12—Southern U.	0
R. P. I. Engineers	0—Muskingum	0
La. Normal	22—East Texas	0
Millsaps	27—Hattiesburg	0
Peru Teachers	13—Midland	7
Drake	21—Simpson	6
Grinnell	21—Cornell	6
Central	6—Parsons	0
Iowa Wesleyan	28—Washington, Jr.	0
Southwestern	19—W. Oklahoma	0
St. Viator	6—W. Baptists	0
Wayne Teachers	26—Neb. Wesleyan	22
Kearney Teach's	13—Doane	0

SCHOLASTIC

Allegheny	6—Westinghouse	0
Schenley	25—Allderdice	0
Carrick	7—Langley	0
Cornopolis	27—Avalon	0
Duquesne	26—Munhall	0
Glassport	13—Fayette City	0
McKees Rocks	0—Etna	0
New Castle	25—Charleroi	0
Yorkville	19—Woodsfield	0
Harpers Ferry	32—Hedgeville	0
Moundsville	14—Sistersville	0
Derry Twp.	14—Mt. Pleasant	6
South Hills	12—Perry	0
Weirton	7—Fifth Avenue	0
Edgewood	19—Shadyside	0
Dormont	6—Bellevue	0
East Pike	33—Carmichaels	0
Centerville	2—Brownsville	0
Connellsville	7—German twp.	0
Scottdale	6—S. Brownsville	0
St. Veronica	13—Findley Voca	0
Monongahela	46—Masontown	0
E. McKeesport	20—Elizabeth	6
Jefferson	0—East Bethlehem	0
Wellsburg	0—Triadelphia	0
Benwood	46—Cameron	0
Dillonvale	6—Smithfield	0
Blairsville	0—Westmont	0
Joseph Johns	47—Bedford, Jr.	0
Bridgeville	7—Leetsdale	0
Windridge	13—Nixon	0
Magnolion	21—Ellsw'th-Cokeb'g	0
E. Pittsburgh	12—Ben Avon	6
McDonald	7—Trinity	7
St. Joseph	7—N. Bethlehem	0
Crafton	0—Scott	0
Belle Vernon	2—West Newton	0
Johnstown Cath.	12—Lilly	0
Beaver	33—Sewickley	0
Wheeling	7—Fairmont East	0
Fairmont West	12—Mannington	0
Farmington	9—Shinnston	0
Barracksville	7—Daybrook	0
Nitro	13—Spruce	6
S. Charleston	39—Van	0
Sch	22—Elkview	0
Thomas	14—Moorefield	0
Franklin	7—Davis	0
Princeton	33—Fayetteville	0
North Fork	0—Bluefield	0
Montgomery	32—Summersville	12
Parsons	13—Bellington	0
Wash. Irving	6—Roosevelt Wilson	0
St. Mary's	0—Grantsville	0
Harrisville	2—Tanner	0
Duke Preps	6—Millvale	0
East Liverpool	58—New Phila	0

Westminster Bows To Geo. Washington

WASHINGTON, Oct. 1.—The George Washington University football team defeated Westminster College, 24 to 0 last night, before a crowd of 6,000.

Three touchdowns in the lead and with little chance of being overhauled by the uninspired play of the Pennsylvanians, the Colonials confined their attack strictly to running plays, disdaining to make use of their highly touted overhead attack. The lineup:

G. WASH—24.		WESTMINSTER—0.
Mulvey	L. E.	Leyshock
B. Parrish	L. T.	Dishong
Stewart	L. G.	Rose
Dike	C.	Bloker
Hickman	R. G.	Hollander
Baird	R. T.	(C) Behfus
Chambers (C)	R. E.	Ellington
Fenion	Q. B.	Arrowsmith
Strayer	L. H.	Hunneke
F. Parrish	R. H.	Staples
Kriemelmeyer	F. B.	Scarborough

Score by periods:

George Washington	12	6	0	6	—24

Touchdowns—Fenion, Kriemelmeyer, Carter 2. Substitutes—George Washington: Pearce, Edwards, Carter, McCarver, Blackstone, Galloway, McKinnis, Steele, Young, Nielson; Westminster: Sweeney, Franklin, Wilhelm, Lalbuone, Pait, Brown, Young, Straw, Ketterer, Burry, Andrews. Referee—Morse, Clarkson. Umpire—Brewer, Maryland. Head linesman—O'Mears, Gonzag. Field judge—Mitchell, Loyola.

CLASS AA GRID BATTLES LEAD SCHOOL CARD

By JULIUS LEVIN

Three members of the City League go out of town today for football engagements. Peabody, one of the favorites in the Section I race, invades Johnstown to meet the Flood City team; South is the attraction at Altoona, and Oliver opposes Turtle Creek Union in the Union High Stadium.

Featuring the Saturday program, however, are two Double A Conference engagements. Monessen and McKeesport tangle at McKeesport, and New Kensington and Norwin clash at Irwin. These contests are the first league engagements for the four elevens involved.

DOUBLE A TEAMS MEET

Four other Double A teams are listed for action this afternoon in non-league contests. Youngwood is opposed to Greensburg at Greensburg, Uniontown invades Clairton to meet the 1931 Class A champion, Rankin is the attraction at Wilkinsburg and Latrobe is the Jeannette opponent at Jeannette.

Two important Class A duels that will appeal to the scholastic fans are scheduled at Donora and Ambridge. California and Donora, two of the strongest teams in the Monongahela Valley, lock horns at Donora, while Mt. Lebanon and Ambridge, both undefeated, battle at Ambridge.

Beaver Falls, regarded as the strongest contender for the Beaver Valley championship, will attempt to keep its record for the season unscathed in its contest with Braddock at Beaver Falls.

Other good attractions in Western Pennsylvania finds New Brighton at Midland; Carnegie at Canonsburg; Redstone at Hurst; Homestead at Swissvale, and Harbrack at Stowe Township.

WESTINGHOUSE BEATEN

Allegheny and Taylor Allderdice provided the upsets in the City League tussling yesterday. The North Siders defeated Westinghouse, 6 to 0, in the Westinghouse Stadium, when a deflected forward pass was caught by Muzyk, Allegheny left end, who chased 30 yards for a touchdown.

Schenley was held to a scoreless tie by Allderdice, with the Belle-fielders making the biggest scoring threat when they worked the ball to the three-yard line as the first half ended. Carrick gave the dope bucket a boot by beating Langley, 7-0, Hahn, Carrick left halfback scoring in the third period on a plunge through the line.

South Hills rolled over Perry, 12-0, with Kopp, Blue and White right halfback, scoring both touchdowns, one in the first and fourth periods.

Fifth Avenue, playing Weirton at Steubenville, was trounced, 47 to 0.

New Castle recorded a decisive victory over Charleroi at New Castle, 25 to 0. Kolodjeski, New Castle fullback, suffered a broken leg in the third period. The victors scored single touchdowns in the first and second periods and two in the fourth.

SCOTT HIGH TIED

Crafton presented a stubborn defense against Scott High's attack last night at North Braddock and held Johnny Reed's eleven to a scoreless deadlock. Duquesne tallied in every period to beat Munhall, 26 to 0, with Lemak, Duquesne left halfback, scoring three touchdowns and featuring in the victor's aerial attack.

In other district games, Coraopolis defeated Avalon, 27-0; Glassport downed Fayette City, 37-0; McKees Rocks and Etna drew, 0-0; Edgewood defeated Shady Side Academy, 19-0; Scottdale nosed out Brownsville, 6-0; McDonald trimmed Trinity, 7-0; Beaver walloped Sewickley, 33-0; the Duquesne University Preps defeated Millvale and Dormont took over Bellevue, 6-0.

Local Casting Club Tourney Tomorrow

The Pittsburgh Casting Club will hold its first annual championship tournament at Lake Louise Carnegie in Highland Park tomorrow. Champions in five events will be crowned.

The tournament will get under way at 9 a. m. and will be concluded at 1 p. m.

C. W. Warg is president of the Pittsburgh Casting Club. The meet is open only to members of the Pittsburgh Casting Club.

RUTH PREDICTS SERIES FINAL IN CHICAGO

By BABE RUTH

Baseball's Highest Salaried Star

CHICAGO, Oct. 1.—I do not expect that the world series will see any more of the Yankee Stadium, and I am voicing the opinion of every other member of the Yankee team when I say this. When the series started I predicted that we would win in six games. Things have happened since to make me feel that the series will not go beyond five, and probably no more than four.

Babe Ruth

Do not let me appear to be bragging about what we will do. I base my opinion on the fact that the Chicago pitching is not likely to be as tough for us in the next two games as it has been in the first two, and we won both. We didn't hit Bush hard and we did not get anything bigger than a single off Warneke. That sort of hitting is below the usual Yankee standard. I expect to see the boys break out here with some long hitting, and I do not think that Root and Malone will bother us as much as Bush and Warneke.

CUB TASK TOUGH

Then there is another reason. There is the handicap which those first two defeats impose on the Cubs. Several times it has happened that a team won a series after dropping the first game, but it has never happened in a seven-game world series that a team lost the first two games and then was able to win.

Look at it this way. Charley Grimm's team must beat us four out of the remaining five games to become world champions, and I don't think they can do it.

I recall that the 1921 Yankees, of which I was a member, won the first two games and then lost the series, but that year we played a nine-game series, or until the team had won five games. The Giants beat us, five games to three. So you see what a handicap the Cubs face because of those first two defeats.

All our players are in fine trim and we still have plenty of high-class pitching ready to toss at the Cubs. George Pipgras will pitch the third game today, and I look for Johnny Allen for the next one. Both have pitched fine ball during September—in fact Allen has been a steady winner since June, and he won 17 during the season against four defeats. Then we have Herb Pennock, Danny MacFayden and Walter Brown as starting possibilities, or ready to jump in if a game begins to get away. Ruffing will be ready to start again in the fourth game, if necessary. With all this reserve pitching at hand, I can't figure how we can lose.

I am sorry to hear that Mark Koenig may not be able to play in the game today or possibly in the other games. If we are to win we would rather beat the best team that the Cubs can put on the field.

SEES NO HANDICAP

I feel that the National Leaguers cannot afford to lose as good a hitter as Mark. But that is one of the tough breaks of the game.

I do not think that we are handicapped to any extent by the fact that most of us have never played in Wrigley Field. Players frequently do very well on strange fields. Just remember what Pepper Martin did last year when the Cardinals were playing those three games at Shibe Park. And Pepper was an absolute stranger there. The idea that a player cannot do well under such conditions is one of baseball's myths which lives on and on though it is exploded hundreds of times every season.

(Copyright, 1932, Christy Walsh Synd.)

SCHMELING SAILS

NEW YORK, Oct. 1.—(AP.)—Max Schmeling, former heavyweight champion, sailed for Germany early today, probably not to return to these shores until after Christmas. Efforts are being made by Madison Square Garden to match Schmeling, who defeated Mickey Walker, with Max Baer, of California, for a fight here in January or February.

Harpster to Review Tech Game Monday

Howard Harpster, all-America quarterback at Carnegie Tech several seasons back, today pilots his Geneva College gridders against his alma mater at the Pitt Stadium. He will match wits with his old tutors, Judge Walter P. Steffen, advisory coach, and Bob Waddell, head coach of the Tartans.

In Monday's Pittsburgh Sun-Telegraph, Harpster begins his season's series of three articles a week by reviewing this game. It should be an interesting story. His articles will appear every Monday, Wednesday and Friday during the remainder of the season, his fourth as a writer for the Pittsburgh Sun-Telegraph.

Hunk Anderson, Notre Dame coach, has been added to the staff of star football writers for readers of the Sun-Telegraph. Notre Dame plays both Pitt and Carnegie Tech again this fall. Other contributors are Pop Warner, whose Stanford team plays Pitt in the closing game of the season here; Eddie Casey, Harvard coach; Alonzo Stagg, Chicago coach, and Bill Alexander, Georgia Tech coach, who constitute the All-America Board of Football.

Harry Keck, sports editor, will report today's game between Tech and Geneva. Jess Carver will cover Pitt's game with its old rival, West Virginia University, at Morgantown, W. Va.

Today's Grid Card

LOCAL

Carnegie Tech vs. Geneva, Pitt Stadium, 2 p. m.

LOCAL TEAMS ABROAD

Pitt vs. West Virginia, Morgantown.
Pitt Freshmen vs. Wyoming Seminary, Kingston, Pa.

DISTRICT

Bethany vs. Marietta, Bethany.
Indiana Teachers vs. Lock Haven Teachers, Indiana.
Penn State vs. Lebanon Valley, State College.
California Teachers vs. Bloomsburg Teachers, California.
Wash-Jeff vs. W. Va. Wesleyan, Washington, Pa.
West Liberty vs. Davis Elkins, Wheeling.
Slippery Rock vs. Waynesburg, Waynesburg.

EAST

Lafayette vs. Muhlenberg, Easton.
Lowell Textile vs. St. Michael, Lowell.
Maine vs. Conn. State, Orono.
Manhattan vs. St. Joseph, New York.
New York vs. Hobart, New York.
Princeton vs. Amherst, Princeton.
Rochester vs. Alfred, Rochester.
Rutgers vs. P. M. C., New Brunswick.
St. Bonaventure vs. Ithaca College, Olean.
St. Thomas vs. Western Maryland, Scranton.
Penn vs. Franklin-Marshall, Philadelphia.
St. John vs. Long Island, Annapolis.
Springfield vs. East Stroudsburg Teachers, Springfield.
Susquehanna vs. Moravian, Selinsgrove.
Syracuse vs. St. Lawrence, Syracuse.
Trinity vs. Colby, Hartford.
Tufts vs. Middlebury, Medford.
Union vs. Wesleyan, Schenectady.
Army vs. Furman, West Point.
Upsala vs. Cooper Union, East Orange.
Villanova vs. South Carolina, Villanova.
Yale vs. Bates, New Haven.
Boston U. vs. New Hampshire, Boston.
Boston College vs. Loyola (Balt.), Boston.
Bowdoin vs. Mass. State, Brunswick.
Brooklyn vs. Arnold, Brooklyn.
Brown vs. Rhode Island, Providence.
C. C. N. Y. vs. Catholic U., New York.
Clarkson vs. Hamilton, Potsdam.
Colgate vs. Case, Hamilton.
Columbia vs. Lehigh, New York.
Cornell vs. Niagara, Ithaca.
Dartmouth vs. Vermont, Hanover.
Delaware vs. De LaSalle, Newark.
Drexel vs. West Chester Teachers, Philadelphia.
Gettysburg vs. Juniata, Gettysburg.
Harvard vs. Buffalo, Cambridge.
Holy Cross vs. Providence, Worcester.
Worcester vs. Coast Guard, Worcester.
Fordham vs. Baltimore, New York.
Williams vs. Rensselaer, Williamstown.

OHIO

Ashland vs. Wooster, Ashland.
Cincinnati vs. Georgetown (Ky.), Cincinnati.
Heidelberg vs. Findlay, Tiffin.
Kent vs. Hiram, Kent.
Mt. Union vs. Bowling Green, Alliance.
Oberlin vs. Otterbein, Oberlin.
Ohio Northern vs. Bluffton, Ada.
Ohio State vs. Ohio Wesleyan, Columbus.
Toledo vs. Capital, Toledo.
Western Reserve vs. Dennison, Cleveland.
Cedarville vs. Rio Grande, Cedarville.

MID-WEST

Wisconsin vs. Marquette, Madison.
Wheaton vs. LaSalle, Wheaton.
Western vs. Langston, Kansas City.
Wartburg vs. Wisconsin Mines, Clinton.
Wabash vs. Franklin, Crawfordsville.
Washington U. vs. Illinois College, St. Louis.
Valparaiso vs. Danville Teachers, Valparaiso.
Superior Teachers vs. Jamestown, Superior.
Spearfish Teachers vs. Madison Teachers, Spearfish.
St. Marys vs. Luther, Winona.
River Falls vs. Augsburg, River Falls.
Purdue vs. Kansas State, Lafayette.
Oklahoma vs. Tulsa, Norman.
Northwestern vs. Missouri, Chicago.
North Central vs. Kalamazoo, Naperville.
Nebraska vs. Ames, Monmouth.
Minnesota vs. South Dakota, Minneapolis.
Michigan B vs. Mt. Pleasant Teachers, Ann Arbor.
Michigan vs. Michigan State, Ann Arbor.
Marquette Teachers vs. Oshkosh Teachers, Marquette.
Macomb Teachers vs. Knox, Macomb.
McCalester vs. St. John, St. Paul.
Lawrence vs. St. Norbert, Appleton.
De Pauw vs. Manchester, Greencastle.
Lake Forest vs. N. W. College, Lake Forest.
LaCrosse Teachers vs. Columbia (Ia.) LaCrosse.
Iowa State vs. Morningside, Ames.
Iowa vs. Bradley, Iowa City.
Indiana vs. Ohio U., Bloomington.
Illinois vs. Coe-Knox, Urbana.
Hope vs. Kalamazoo, Holland.
General Motors Tech vs. Port Huron, Flint.
Eau Claire Teachers vs. St. Paul Luther, Eau Claire.
Earlham vs. Muncie Teachers, Richmond.
Creighton vs. Haskell, Omaha.
Cedar Falls vs. Penn College, Cedar Falls.
Beloit vs. Dubuque, Beloit.
Augustana vs. S. Dakota Mines, Sioux Falls.

SOUTH

Alabama vs. Mississippi State, Montgomery.
Auburn vs. Erskine, Auburn.
American U. vs. Lynchburg, Washington.
Arkansas vs. Missouri Mines, Fayetteville.
Baylor vs. St. Edwards, Waco.
Catawaba vs. Newberry, Salisbury.
Cranston Teachers vs. Shurtleff, Charleston.
Chattanooga vs. Spring Hill, Chattanooga.
Davidson vs. Wash-Lee, Davidson.
Georgia vs. Virginia Poly, Athens.
Georgia Tech vs. Clemson, Atlanta.
Georgetown vs. Mt. St. Mary, Washington.
Guilford vs. Randolph-Macon, Greensboro.
Hampden-Sidney vs. Bridgewater, Hampden-Sydney.
Hampton vs. N. Carolina College, Hampton.
Kentucky vs. Sewanee, Lexington.
Johns Hopkins vs. Washington College, Baltimore.
King vs. Lincoln Memorial, Bristol.
LeMoyne vs. Campbell, Memphis.
Langley Field vs. Shenandoah Langley, Louisiana Tech vs. Coplah-Lincoln, Ruston.
Memphis Teachers vs. Arkansas College, Memphis.
Mercer vs. Howard, Macon.
Mississippi College vs. Louisiana College, Clinton.
Moorhead Teachers vs. Concordia, Moorhead.
Morgan vs. Cheyney Teachers, Baltimore.
Murfreesboro Teachers vs. Tennessee, Jr., Murfreesboro.
N. Carolina vs. Vanderbilt, Chapel Hill.
Piedmont vs. Cumberlee Teachers, Demorest.
Presbyterian vs. Lenoir-Rhyne Clinton.
Rice vs. Louisiana, Houston.
Richmond vs. S. Carolina State, Richmond.
Roanoke vs. Elon, Roanoke.
Shaw vs. St. Paul, Raleigh.
Southern Methodist vs. Texas Tech, Dallas.
S. Carolina A. and M. vs. Haines, Orangeburg.
Austin Teachers vs. Trinity, Nacogdoches.
Stout Inst. vs. Winona Teachers, Menomonie.
Ross Teachers vs. Simmons, Marfa.
Tennessee vs. Mississippi, Knoxville.
Tennessee Tech vs. Lambuth, Cookeville.
Tulane vs. Texas A. and M., New Orleans.
Tuskegee vs. 24th Infantry, Tuskegee.
Navy vs William and Mary, Annapolis.
Virginia Military vs. Duke, Lexington.
Virginia vs. Maryland, Charlottsville.
Texas Christian vs. Daniel Baker, Fort Worth.
Virginia State vs. Bluefield, Petersburg.
Virginia Union vs. Greensboro A. and T., Richmond.
Texas vs. Centenary, Austin.
Wofford vs. High Point, Spartansburg.
Texas A. and M. vs. Kingsville Teachers, College Station.

FAR WEST

Wyoming vs. Chadron Teachers, Laramie.
Whitman vs. Linfield, Walla Walla.
Western State vs. Brigham Young, Gunnison.
Washington vs. Montana, Seattle.
Utah State vs. Montana State, Logan.
Utah vs. Colorado College, Salt Lake City.
Southern Cal. vs. Washington State, Los Angeles.
Santa Rosa vs. Modesto, Santa Rosa.
San Jose vs. San Francisco Teachers, San Jose.
San Diego Marines vs. New Mexico Aggies, San Diego.
St. Marys vs. Nevada, San Francisco.
Ricks vs. Idaho, Rexburg.
Pomona vs. San Diego, Claremont.
Oregon State vs. Stanford, Portland.
Oregon vs. Santa Clara, Eugene.
Colorado Mines vs. Colorado, Denver.
College Pacific vs. American Legion, Stockton.
California Tech vs. LaVerne, Pasadena.
California vs. Olympic Club, Berkeley.
Arizona vs. Loyola, Tucson.

SCHOLASTIC

LOCAL TEAMS ABROAD

Peabody at Johnstown.
South at Altoona.
Oliver at Turtle Creek Union.

CLASS AA

Monessen at McKeesport.
New Kensington at Norwin.

WESTERN PENNSYLVANIA

Altoona Apprentice at Bellefont Academy.
Youngwood at Greensburg.
Uniontown at Clairton.
Rankin at Wilkinsburg.
California at Donora.
Grove City at New Castle.
Mt. Lebanon at Ambridge.
New Brighton at Midland.
Arnold at Springdale.
Tarentum at Vandergrift.
Oakmont at Aspinwall.
Butler at Ellwood City.
Carnegie at Canonsburg.
Redstone at Hurst.
Latrobe at Jeannette.
Freedom at Rochester.
Homestead at Swissvale.
Freeport at Leechburg.
Har-Brack at Stowe Township.
Cresson at Spangler.
Emporium at Ridgway.
Indiana at Apollo.
Washington Township at Ligonier.
Akron West at Sharon.
Union Township at Grove City.
Meadville at Greenville.
Bookfield at Scienceville.
Windber at Bedford.
Braddock at Beaver Falls.
Punxsutawney at Reynoldsville.
Hollidaysburg at Clearfield.
All-Saints at Connellsville Parochial.
Phillipsburg at Bellefonte.
La Salle Prep at Huntington.
Carlisle at Lewistown.
Lock Haven at DuBois.
Roswell at Portage.
Roaring Spring at Tyrone.
Kane at Sheffield.
Titusville at Johnsonburg.
Corry at Oil City.

INDEPENDENT

Hennessy vs. Harvey Snipes, Armstrong Park.

GAMES SUNDAY

WEST PENN CONFERENCE

Bellaire Eagles at McKeesport Olympics.
J. P. Roonets at West View.

LIGHTWEIGHT CONFERENCE

Division A, Section 1.

Rex Rangers at Scott Morgan (Greenlee Field).
Etna Sycamores at New Idea (Groveton).

Section II.

Allison Park at Kreiger-Marx.
Bloomfield Civics at Broadway Mounts.
St. Rosalia at Glendale Tigers.

Division B, Section 1.

St. John's at Bridgeville Scholastics.
Goose Gosling at A. J. Miller Club.
Irwin Mohawks at J. J. Doyles.

Section II.

Coraopolis Crimsons at West End Ponzi.
Aliquippa Indians at Twenty-seventh Ward.

Division C.

Greenbar Club at Fort Black.
Corpus Christi at Glenfield A. C.
Twenty-third Ward at Frankstown-Brushton.

North Side Junior Section

Brighton Club at Cronenwith.
Wabash Club at Trojan Athletics.
Harwood Club at Etna Sycamore Reserves.

County Junior Section

Jaggi's Pastime at J. J. McGrath.
Grau Club at Second Ward Traders.
Fourth Ward Rovers at Fifth A. C.

Eastern Division.

Westmoreland City at McChesneytown.
Vandergrift at Fayette City.

NATIONAL PROFESSIONAL LEAGUE.

New York at Green Bay, Chicago Cardinals at Portsmouth, Chicago Bears at Staten Island, Brooklyn at Boston.

CRAWFORDS FACE STARS

The National League All-Stars and the Pittsburgh Crawfords will clash in two games this afternoon and evening at Greenlee Field.

Larry French is expected to work the afternoon tilt and Parmelee the night. Danny Taylor, Hack Wilson and Fredericks, of the Brooklyn Dodgers outfield, also are in the All-Stars' lineup.

Joe Williams will go to the mound for the Crawfords to make a second effort to stop the hard-hitting big leaguers. Radcliffe is slated to twirl the second game.

The first game will start at 3 o'clock, with bulletin reports of the world series game being given. The night game starts at 8:30.

In the third game of the series played at Altoona yesterday, the Crawfords got the edge in the games played to date by winning, 4 to 2.

French held the Negro club to eight hits in seven innings, but the Crawfords bunched them in the second and scored four runs, and this proved enough to win. Frederick hit a home run in the seventh. Danny Taylor kicked in with four hits. The score:

Crawf'ds	R.	H.	P.	A.	All-Stars	R.	H.	P.	A.
Page, mf.	0	2	4	1	Fullis, 3.	1	1	2	6
Russell, 2b.	0	2	0	5	English, 2b.	0	1	0	2
Charlt'n, 1b	0	1	11	0	Taylor, mf.	0	4	1	0
Gibson, lf.	0	0	3	0	Wilson, rf.	0	1	0	0
Perkins, c.	0	0	3	0	Fred'cks, lf	0	2	1	0

TELL IT TO SALLY

Follow This Unusual Feature Day by Day

By SALLY MAR

People Can Cure Themselves Of Being Too Sensitive

Are you "just so sensitive?"

Freda was, and she came weeping into this column to ask why folks picked on her and "hurt her feelings" all the time. She longed for friends, but she was "too sensitive" to let folks know it, for fear they'd think she was trying to "push herself" on them.

So she spent most of her time feeling sorry for herself, and wailing over her Crool Fate.

Is that what you're doing?

Then listen while Isabella tells you—and Freda—where to get off. She was one of those sensitive souls, herself, but—listen!

"Dear Sally—

"Well, is there room for me to get in a few words? I'd like to. I've just read Freda's letter about her terrible 'sensitiveness,' and I'd like to answer it.

"You see, Freda, everyone is sensitive. I was one of the worst. But I'm cured! Really, no matter what was said or done to me, I got my feelings hurt and went off by myself to cry. Of course I didn't gaze reproachfully at my tormenter and open the floodgates of tears right there. I had more sense than that. I wouldn't have been half so well liked as I was, or had half the invitations I got, if I had done that. I didn't show myself to be a cry-baby—but I really was.

"Even when some ugly rumors got circulated about me, I stood up and proved them to be wrong, and was cheered and loved for "facing the music." And don't you think those rumors hurt? They tore my heart! Even friends, too, can say thoughtless things that, if you taken them that way, can hurt dreadfully.

ASKED FOR REASON

"That's where you cried, Freda, and made folks think you were the bunk. I didn't do that when something of that sort happened. I'd shame the tormentor by laughing gayly and saying, 'What a sweet child!' But of course I resented it. I resented teasing. I was very unhappy.

"Then I met a fellow who asked me out. At first I liked him, and later realized I loved him. But I was unhappy because he seemed to go out of his way to tease me and 'hurt my feelings,' and I'll admit I showed him the way I felt. I would cry and get frantic, because he meant so much to me that I couldn't bear it, when he 'wasn't nice to me,' as I thought. Even my family thought he was awfully mean, because he teased me so terribly right in front of them.

"Then, one day, I got up the courage to ask him just why he always said and did things to 'hurt' me and my 'feelings.'

"Well, I got an answer—and how!

BECAME CURED

"He told me the same things you told Freda, and more. He'd only been teasing me in fun at first; then, when he saw the way I took it, he made up his mind to cure me of feeling that way, so he began to work on me.

"At first, when he told me, I got furiously angry; then I calmed down and 'looked at myself as others saw me'—as they'd been seeing me, no doubt, for a long time, in spite of my efforts to cover up how easily hurt I was. Well! It was some shock! And I began to realize that maybe the folks around me got their feelings hurt, too, and that I was just being a big baby. I resolved to think more about them and less about myself, and snap out of it. And I did.

I've sprouted a sense of humor, and now when he teases me, as he often does, I can laugh with him, even if the joke's on me. We are married. I'm cured. And for the first time in my life I'm really happy and enjoy living. It was easy, when I realized what a goof I was. "ISABELLA."

That's a grand letter, youngster! And here's to your spunk! Anybody with the gumption to look themselves over and take it on the chin can win, just as you did

Are you game to do it, Stranger?

(Copyright, 1932, King Features Synd., Inc.)

DIANA—AND A HUNTING MORNING

Drawn by Nell Brinkley

The Hunting-Horn is thought to rouse the fire in the blood of the hunter the hottest on an autumn morning. When the summons to snuff out some harmless creature's life rings the sweetest in the hunter's ear is when the woods are painted gold and red and copper, and the lilac smoke of leaf-fires drifts on the wind.

But there's one who loves to hunt and does not take a life, for whom any old season will do, and most times her hunting is the most innocent and instinctive thing in the world. Diana of the Chase—the Eve side of the race—who hates to pass the least man in importance, and not make him hers, at least in loyalty and friendship. And, of course, his admiration is much appreciated! Any season is the same. And the faithful minion who trails at her heels has no choice, either.

A Young Man's Fancy is thought to turn to thoughts of a girl and Love, the aforesaid minion, or hunting hound, only in SPRING, when the violets and crocus encrust the grass, high white clouds ride the sky-sea, and lambkins play, then is his heart supposed to be at the tenderest. Only the sun of Spring is said to melt it.

But the young man in the Autumn hay-field is just as heart-soft for the feminine voice and figure as in Spring. His eyes are just as bright for the sight of waving hair under a beret and below that again a pair of girl-eyes, where the outer skin begins to be nipped with Fall's thin cold air, as they are in Springtime.

Hunting, in the game of Love, and Susceptibility in the game of Love, do not depend on Seasons.

NELL BRINKLEY.

Correct Manners

By Mrs. Cornelius Beeckman

Eating Artichokes

Dear Mrs. Beeckman:

I have had no argument over the following question, but a friendly discussion with my wife tonight at dinner in a restaurant where she was served a whole artichoke, with the customary dressing, on a separate plate. The question is: Is it proper to use the fingers in eating an artichoke served whole, without any fork or other piece of cutlery? Would the really fastidious person eat only the heart, using the dinner fork?

Please answer this in your column as I am a consistent and enthusiastic reader.

MALE READER.

In eating the leaves of the artichoke, we use our fingers. One leaf at a time is peeled off, the tip nearest the stalk is dipped in melted butter or other sauce, and the edible portion of the leaf scraped off between the teeth. The remainder of the leaf (the larger portion of the leaf, of course) is laid on the plate.

After all the leaves are pulled off, the heart of the artichoke is revealed. This is eaten with the fork, or, if we prefer, with a small knife and fork. But only the fork is really necessary, a smaller fork than the dinner fork . . . the luncheon fork, say.

The person who likes artichokes . . . and I can't imagine anyone not liking this delicious vegetable! . . . wouldn't think of not eating the delicate white portion of the leaves, for they are a great delicacy. They can be eaten with carefulness, so that the fingers will not become very uncomfortable. And, of course, with correct service, a finger bowl is always placed with artichokes. If the finger bowl is not placed it is quite correct to ask the waiter for one.

Wearing His Pin

Dear Mrs. Beeckman:

I am 17 years old and a young man has asked me to wear his pin. This does not necessarily mean anything serious, does it? Do you think I should accept his offer?

M.

The wearing of the pin doesn't mean anything unless the meaning is indicated by the young man when he asks you to wear the pin. Nowadays, this wearing of a pin, fraternity or any other kind, is fairly casual, and it is a symbol of an engagement only when the giver makes it that and the girl accepts it as that.

I don't know what to advise you about accepting this friendly offer. I know so well how proud girls are about wearing this sort of thing, and I like to have them have the innocent and charming joy of this delight. But, too, I've had so many questions, agonized questions, about the return of the pin when things don't turn out well or circumstances change . . . that I've become a bit cautious.

(Copyright, 1932, King Features Synd., Inc.)

Contract Bridge

HOW TO PLAY and HOW TO WIN

By JOSEPHINE CULBERTSON

Family Bridge

Perhaps it is because husbands and wives play so much together that each member of this life partnership is inclined to regard the other as a rather undesirable Bridge partner. One reason frequently given is that they never hold cards together.

A lady, who has requested that she be anonymous, recounted a recent experience playing Bridge with her husband. Because of his firm belief that he and his wife never held hands that fit, they failed to reach even a game, when a Slam was easily available. The measure which prevented the reaching of the correct final contract was a bluff Double by one of the opposing players, coupled with an unusual Opening bid by the husband. The hands were:

South—Dealer.
Neither side vulnerable.

The Wife
♠ A K J 10 3
♡ J 9 4
◇ A K Q J 4
♣ —

♠ 9 4	North	♠ Q 8 7
♡ K Q 10 3	West East	♡ 8 6 5 2
◇ 10 7 6	South	◇ 9 8 5 3
♣ K 7 6 3		♣ 9 2

♠ 6 5 2
♡ A 7
◇ 2
♣ A Q J 10 8 5 4
The Husband

The bidding:

South	West	North	East
3 ♣ (1)	Double (2)	4 ◇ (3)	Pass
Pass (4)	Pass		

1—A much better bid with this hand would have been one club. A bid of three in a minor suit is not to be recommended, but if made, should show a long and unquestionably established suit.

2—A purely nuisance Double, which proves quite effective, as the sequel shows.

3—A Forcing Takeout. Partner may not pass until a game contract is reached. The lady bids four diamonds in preference to four spades because she visions Slam possibilities, and a bid of four spades, being a game bid, would not be a Force.

4—Partner disregards the essential requirement of a successful partnership. He passes a Forcing bid.

East's Opening lead was the club 9, upon which the 10 was played from Dummy. West played the King, and North ruffed with the diamond 4. The adverse trumps were then drawn, and North made all the tricks, being able to discard the heart and spade losers on Dummy's established clubs.

In explanation of the failure to keep the bidding open until game was reached, the husband explained that he did not think very much of his own Opening bid and could not vision his partner as holding such a strong hand after West had doubled for a Takeout. So strongly was he obsessed with the view that West held an extremely big hand that he felt it best to let well enough alone.

In sending in the story of the hand, the lady remarked that at the end of the session she was ready to give up Contract, but after a night's rest she felt more hopeful and was planning another game for that evening. In this she has much in common with many other players.

TODAY'S QUESTION

North, Dealer, bids one no-trump, East two diamonds. What should South bid, holding the following hand:

♠ A 6 4 2 ♡ 7 4 ◇ J 9 4 ♣ A 8 4 2

Answer: South should pass the first round of the bidding, since, although holding 2 honor-tricks, he does not hold a biddable suit, nor can he raise the no-trump bid as he does not hold a stopper in the diamond suit.

He should, therefore, pass and wait to hear further what his partner has to say.

(Copyright, 1932, King Features Synd., Inc.)

QUESTIONS ANSWERED

Mrs. Culbertson will be glad to answer any specific question on bidding or play sent in by readers. Address her in care of this newspaper, inclosing a three-cent stamped self-addressed envelope.

Children and Money

By CONSTANCE CAMERON

The mother faced me belligerently. "What would you do with a 7-year-old boy who is a thief?" she wanted to know.

Well, first of all, I'd hesitate a long time before I'd call a child a thief. And in this case, events, long since forgotten, had made it seem to the child only a routine thing, to go to his mother's purse and extract a nickel for candy.

When he was an infant, Mother handed Sonny her purse and let him open it and pull out its contents to keep him quiet on the street car.

Later, when he had a small allowance, she often went to it and grabbed change for the milkman or grocery boy, saying nothing to the child, but often doing it where he could see the act. It was just the usual thing. Contents of her bocketbook held no significance to the boy except as playthings. Mother had no sense of HIS property rights when, without consulting him she took change from HIS store of money.

So why all the amazement, all the horror, when the 7-year-old boy nonchalantly went to Mother's source of supply and lifted a nickel?

In the light of his previous training and the attitude he'd been allowed to develop toward money and purses, it was quite a logical procedure, I'd say.

To prevent situations where the child may come under the harmful epithet "thief," begin in babyhood to build a wholesome respect for money and for the possessions of others. To do this, never allow a child to regard money or purse contents as toys. It is imperative that you respect HIS property rights if you expect him to ultimately respect yours or the rights of other people. Don't touch your child's money without asking him if you may, explaining why, and not only promising, but keeping your promise, to replace it.

Nancy Page Quilt Club

By Florence La Ganke

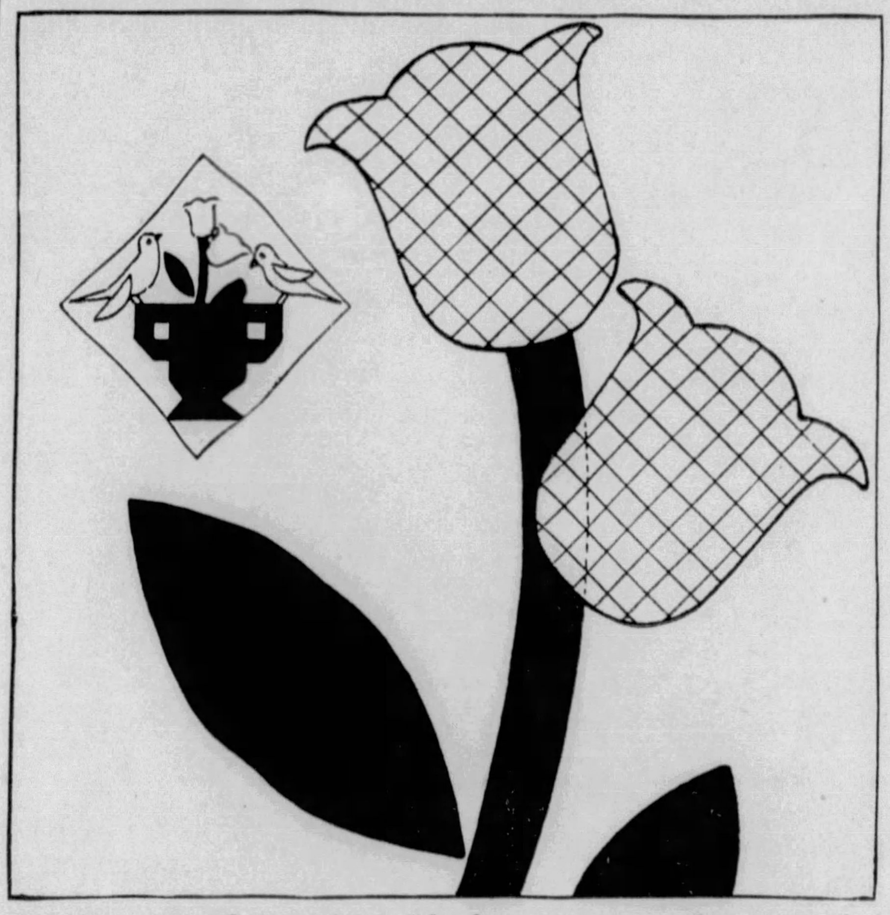

Garden Block Quilt -- Block 6 -- Canterbury Bells

A DIRECTION LEAFLET that will aid in making the Garden Bouquet Quilt will be sent free to any reader sending a stamped, addressed envelope to Nancy Page, in care of this paper.

Canterbury bells are always popular on quilts. One of the Nancy Page Quilt Club members told of a quilt or spread she had made which has a large spray of canterbury bells appliqued in the center of the spread. The flowers were held together with a large and graceful bow knot of blue.

Because canterbury bells come in various colors, Nancy suggested that these be made either in pale blue, in pale pink or lavender, or that one flower be made one color and the other flower be of a different hue. A most literal-minded member objected to having two flowers of different colors growing from the same stem, but Nancy reminded her that once more she was using an artist's privilege.

Then, too, she recalled the Magic Vine quilt, which had as many as 11 different flowers growing from one vine.

The block is ready for the applique when the large white triangle, cut 12½ by 12½ by 17½, had been seamed on to the triangle made of the pieced urn. The white triangle is plain until the birds and flowers have been appliqued upon it. They are placed according to the small inset drawing. The meek bird is almost hiding his head beneath one of the blossoms, but not so the saucy bird. He is pertly surveying his world and finding it good. The members followed the usual procedure.

First, they cut the pattern and directions from today's paper. Second, they traced the flower lightly in the correct placement on the white triangle.

Third, they made another tracing on a piece of lightweight cardboard.

Fourth, they pasted the original with directions into their Nancy Page scrap book (This may be made by following directions and patterns offered by this paper. Send for your copy if you do not already own it.)

Fifth, they cut the pasteboard pattern into its various parts.

Sixth, they laid these on the right pieces of material and cut them out, allowing one-quarter inch for turning under on all sides.

The bells are alike, so only one pattern need be cut.

The stem may be made from bias tape or green material similar to that used in leaves.

After turning under edges, basting and pressing, the pieces are pinned in place according to the light tracery made on the white triangle.

They are then appliqued with slanting, invisible hemming stitches. The birds are appliqued. And a sixth block is finished for the beautiful and increasingly admired garden bouquet quilt.

(Copyright, 1932, by Publishers Syndicate.)

BACK BLOCKS SUPPLIED

In the event you have missed any of the Garden Bouquet Quilt blocks previously published in this paper please send 10 cents for each block missing. Also enclose stamped, addressed envelope. Address Nancy Page, care of this paper.

Household Hints

Watch the remnant counter for material for the small child's everyday dress.

Empty cotton reels nailed to the kitchen wall make useful rustless pegs on which to hang damp towels and dishcloths.

How to Keep Well

By DR. ROYAL S. COPELAND

Starving for Thirty Days One Way to Treat Colitis

Many medical words are seized upon by laymen and frequently misused. For example, the word "colitis" often is used with a mistaken notion of its meaning and applied to mild and rather vague intestinal disorders. Many a person thinks he is suffering from colitis when in reality the ailment is something of a different nature.

Dr. Copeland

I warn you that real colitis is something serious when neglected. It is an inflammation of the colon, the large intestine, caused by an infection.

Bacteria are always found in the large intestine, and when the tissues become irritated as a result of accumulated toxins or poisons, the bacteria increase in number. Then the mucous membrane or lining of the bowel is still more irritated.

Though worry, fatigue or severe emotional excitement may produce an attack of colitis, it is usually attributed to a faulty diet. When the diet is lacking in the natural foods and consists of large quantities of starch, sugar and meat, the number of intestinal bacteria is greatly increased, and the amount of poisons liberated by these bacteria is too great to be properly handled by the intestine.

The patient notices that his eliminations contain mucus and blood. These are the characteristic signs of colitis. The attacks sometimes come on in paroxysms. Abdominal pain, tenderness and discomfort may be present or absent.

This disease is often complicated by other adbdominal disturbances, such as chronic gall bladder disease, chronic appendicitis, or ulcers of the stomach or intestine. In these cases, the pain and discomfort are severe and varied in character.

Drugs and other methods of treatment are of little value in colitis. The most important thing to do is to correct the diet and manner of living.

Recent investigation shows that primitives who live outdoors and eat only natural foods never suffer from colitis, appendicitis, ulcers or gallstones. It has been noted, too, that cancer of these organs is rarely encountered in these people.

The diet should contain some foods that leave a residue in the intestine. These are, mainly, vegetables, cereals and fruits.

Some institutions caring for colitis patients recommend a 30-day "starvation diet." During this period water flavored with fruit juices is considered of chief importance. Tea, or water in which vegetables have been boiled, also is permitted. A moderate amount of exercises and daily enemas are given.

If you are suffering from colitis, never take a strong laxative. This is merely adding insult to injury. The bowel should be cleansed daily by warm irrigations, for which water heated to 110 or 115 degrees should be used, but not more than a pint at a time. Add one-half teaspoonful of salt to every pint of water used and after using the first pint let it escape before a second pint is used. Continue this until the returned fluid is clear. This treatment should be given daily.

(Copyright, 1932, King Features Synd., Inc.)

IN the Court of Common Pleas of Allegheny County, No. 3515, October term, 1932, Docket "C."

In re petition of the City of Pittsburgh for the appointment of Viewers, to ascertain the costs, damages and expenses, and assess the benefit arising from the change of grade of, grading, paving and curbing of Norwood avenue, from Watson boulevard southwardly to present paving on Norwood avenue, Twenty-sixth Ward.

The undersigned having been appointed by the Court of Common Pleas, viewers in the foregoing matter, hereby give notice that they will, on the 19th day of October, A. D. 1932, at 10 o'clock a. m., eastern standard time, meet on the line of the said improvement, at corner of Norwood avenue and Watson boulevard, proceeding thence over the line of said improvement, viewing the same, and the premises affected thereby.

J. G. SILVEUS,
A. A. HENDERSON,
C. M. SHOAF,
Viewers.

October 1, 1932.

IN the Court of Common Pleas of Allegheny County, No. 3516, October term, 1932, Docket "D."

In re petition of the City of Pittsburgh for the appointment of Viewers, to ascertain the costs, damages and expenses, and assess the benefit arising from the change of grade of, grading to a width of 31 feet, paving and curbing of Wilkesboro avenue, from Termon avenue to a point 20 feet southwardly from the southerly line of Berea way, Twenty-seventh Ward.

The undersigned having been appointed by the Court of Common Pleas, viewers in the foregoing matter, hereby give notice that they will, on the 19th day of October, A. D. 1932, at 10:15 o'clock a. m., eastern standard time, meet on the line of the said improvement, at corner of Wilkesboro avenue and Termon avenue, proceeding thence over the line of said improvement, viewing the same, and the premises affected thereby.

J. G. SILVEUS,
A. A. HENDERSON,
C. M. SHOAF,
Viewers.

October 1, 1932.

IN the Court of Common Pleas of Allegheny County, No. 3517, October term, 1932, Docket "A."

In re petition of the City of Pittsburgh for the appointment of Viewers, to ascertain the damages, and assess the benefit arising from the change of grade of certain streets forming parts of and connecting with approaches to the West End-North Side Bridge, viz:

Manhattan street, from Western avenue to a point 108 feet northwardly therefrom, and Western avenue, from a point 175 feet westwardly from to a point 199 feet eastwardly from the westerly curb line of Manhattan street, Twenty-first Ward.

The undersigned having been appointed by the Court of Common Pleas, viewers in the foregoing matter, hereby give notice that they will, on the 19th day of October, A. D. 1932, at 10:30 o'clock a. m., eastern standard time, meet on the line of the said improvement, at corner of Western avenue and Manhattan street, proceeding thence over the line of said improvement, viewing the same, and the premises affected thereby.

J. G. SILVEUS,
A. A. HENDERSON,
C. M. SHOAF,
Viewers.

October 1, 1932.

IN the Court of Common Pleas of Allegheny County, No. 3518, October term, 1932, Docket "B."

In re petition of the City of Pittsburgh for the appointment of Viewers, to ascertain the costs, damages and expenses, and assess the benefit arising from the construction of a sewer on Ruch street, from a point about 100 feet southeast of Bentley street to sewer on Ashmead street, Fifth Ward.

The undersigned having been appointed by the Court of Common Pleas viewers in the foregoing matter, hereby give notice that they will, on the 19th day of October, A. D. 1932, at 10:45 o'clock a. m., eastern standard time, meet on the line of the said improvement, at corner of Ruch street and Ashmead street, proceeding thence over the line of said improvement, viewing the same, and the premises affected thereby.

J. G. SILVEUS,
A. A. HENDERSON,
C. M. SHOAF,
Viewers.

October 1, 1932.

IN the Court of Common Pleas of Allegheny County, No. 3519, October term, 1932, Docket "C."

In re petition of the City of Pittsburgh for the appointment of Viewers, to ascertain the costs, damages and expenses, and assess the benefit arising from the change of grade of, and the grading and paving of Majestic way, from North Graham street to the east line of Charles Patterson Plan of Vista Place, Eleventh Ward.

The undersigned having been appointed by the Court of Common Pleas, viewers in the foregoing matter, hereby give notice that they will, on the 19th days of October, A. D. 1932, at 11 o'clock a. m., eastern standard time, meet on the line of the said improvement, at corner of Majestic way and North Graham street, proceeding thence over the line of said improvement, viewing the same, and the premises affected thereby.

J. G. SILVEUS,
A. A. HENDERSON,
C. M. SHOAF,
Viewers.

October 1, 1932.

IN the Court of Common Pleas of Allegheny County, No. 3520, October term, 1932, Docket "D."

In re petition of the City of Pittsburgh for the appointment of Viewers, to ascertain the costs, damages and expenses, and assess the benefit arising from the construction of a sewer on the northwest sidewalk of McFarren avenue, Unnamed way and Elwain street, from a point about 100 feet northeast of Blackmore avenue to the Nine Mile Run sanitary trunk sewer crossing Elwain street northeast of Dabbs avenue, with branch sewers on Blackmore avenue and Unnamed way, Fourteenth Ward.

The undersigned having been appointed by the Court of Common Pleas, viewers in the foregoing matter, hereby give notice that they will, on the 19th day of October, A. D. 1932, at 11:20 o'clock a. m., eastern standard time, meet on the line of the said improvement, at corner of McFarren avenue and Unnamed way, proceeding thence over the line of said improvement, viewing the same, and the premises affected thereby.

J. G. SILVEUS,
A. A. HENDERSON,
C. M. SHOAF,
Viewers.

October 1, 1932.

IN the Court of Common Pleas of Allegheny County, No. 3521, October term, 1932, Docket "A."

In re petition of the City of Pittsburgh for the appointment of Viewers, to ascertain the costs, damages and expenses, and assess the benefit arising from the construction of a sanitary trunk sewer on Woodruff street, private property of the City of Pittsburgh, southwest sidewalk of Saw Mill Run boulevard and Lewis street, from the existing Saw Mill Run sanitary trunk sewer on Woodruff street west of Saw Mill Run boulevard to the existing Saw Mill Run sanitary trunk sewer on Woodstock avenue at Lewis street, Twentieth Ward.

The undersigned having been appointed by the Court of Common Pleas, viewers in the foregoing matter, hereby give notice that they will, on the 19th day of October, A. D. 1932, at 11:50 o'clock a. m., eastern standard time, meet on the line of the said improvement, at corner of Lewis street and Woodstock avenue, proceeding thence over the line of said improvement, viewing the same, and the premises affected thereby.

J. G. SILVEUS,
A. A. HENDERSON,
C. M. SHOAF,
Viewers.

October 1, 1932.

..NNEY MAY ..T CHANCE WITH A'S

CHARLES J. DOYLE

Louis Finney, brother of Catcher Hal Finney, of the Pirates, may replace Al Simmons or George Haas in the Philadelphia Athletics' outfield. A younger yet bigger brother of the fleet Buccaneer receiver, Lou Finney is the sensation of the Portland club of the Pacific Coast League, which is ready to clinch the pennant of that circuit.

Hal's brother leads the league in base hits with 256, and he is batting .352. He is a lefthand batter. Portland is one of Connie Mack's farms. Mack sent Finney there last spring under an option. There are four boys in the Finney family who stand a chance of reaching the majors.

Simmons and Haas, along with Infielder Jimmy Dykes, were sold to the White Sox Wednesday.

EX-BUCS IN LIMELIGHT

Speaking of the Coast League, the performances of former Pirates are high spots in the race of the faraway circuit. Louis Koupal, who spent some time with the Buccaneers, has been a big help to the Portland club in its quest for the flag. Louis has copped 16 victories for the Beavers and he has lost but six games.

Emil Yde and Tom Sheehan the same two hurlers who twirled the deciding game of the successful Pirate pennant fight in 1925, have been mainstays for the Hollywood Stars as their club competed against Portland.

Many Pirates fans will hold the flag-clinching battle of 1925 in their memories. For one thing they quickly will recall the great double play executed by Glenn Wright which clinched the pennant for the Pirates were fighting Art Fletcher's Phils in a stubborn engagement in the Oakland Orchard. Yde carried his club into the ninth with his team leading 2-1.

WRIGHT CLINCHES FLAG

The Durable Dane appeared to be ready to settle the hash of the Quakers and thus win the flag when they uncorked two hits that put runners on third and second with nobody out. There was great confusion in the Pittsburgh bullpen as out of it stalked the huge form of Sheehan.

Big Tom worked carefully on the next batter and a foul fly was gathered in by Traynor. The next play was the blue ribbon event of a dramatic season. The batter drove a fly to short left close to the foul line. As Barnhart and Wright closed in on the falling sphere, Barney stepped aside for the boy with the rifle-shot whip. Wright grabbed the ball while his back was toward the plate, but his great arm sent the ball into Johnny Gooch's glove with the accuracy of a strike and Gooch tagged out the runner to assure the flag.

GIZZY WINNER OVER MARCUS

By JAMES MILLER

Battling Gizzy, the Donora autogiro, still is the proud holder of the city's lightweight boxing title. He outslapped the latest contender, Joe Marcus, of Braddock, in the 10-round main bout of the opening show at the Kapphan Arena on the North Side last night. The show drew almost $1,500.

The rivals started out like a couple of long lost brothers, clinching at every opportunity, but things began to enliven in the third round, when the Battler caught Marcus off balance with a sweeping right that drove Joe through the ropes. Marcus was up without a count, however.

In the very next round, Marcus evened the score by dropping Gizzy with a looping right to the jaw for a two count. Gizzy was woozy from the blow, but managed to stagger out the round. Marcus butted Gizzy's left eye in the final round and the blood streamed down the Battler's face, but he tore right in and mauled Marcus around the ring. The decision was unanimous.

Davy Grove, of the North Side, 147¼, won handily over rugged Young Rudy, of Charleroi, 146¾, in the eight-round semi-final, having Rudy on the floor for a nine count in the third round. Grove looked very good in winning, using short, jolting blows to the midsection that had Rudy in trouble several times.

General Burr, Negro welterweight, of Aliquippa, defeated Joey Bazzone, of McKeesport, in the second bout of six rounds. Charley Burns, a newcomer, from St. Michael, Pa., won over Sammy Paris, Hill featherweight, in a good opening bout.

It was announced that Johnny Datto and Lew Massey, of Philadelphia, will box the main bout at the arena next Friday night.

Thiel Team Loses To Temple Owls

PHILADELPHIA, Oct. 1.—Temple Owls soared over Thiel College's plucky eleven for a 31-to-0 opening game victory before nearly 12,000 persons last night at the Temple Stadium.

Lew Whittock, veteran quarterback led the Cherry and White's scoring parade with two long touchdown runs from double passes early in the first period. Whittock took the ball from Ed Zukas and was off on a 30-yard scamper that ended at the goal line. In the third quarter after receiving the ball from Joe Kostrava, raced an even 60 yards.

The lineup:

THIEL—0.		TEMPLE—31.
Fuehr	L.E.	Gudo
George	L.T.	Klinger
Stelzer (C)	L.G.	Smith
Beiserling	C.	Lipsel
Mann	R.G.	D. Rubin
Elwood	R.T.	C. Rubin
Lowther	R.E.	Geston
Snyder	Q.B.	(C) Whittock
Tomenko	L.H.	Kilcoyne
Schenick	R.H.	E. Zukas
McClure	F.B.	Kostrava

Score by periods:

Temple	12	6	6	21

Touchdowns: Whittock 2, Kostrava, Sukas, Stevens. Extra points: Whittock (placements). Referee, Cromwell, Swarthmore. Umpire, A. W. Palmer, Colby. Head linesman, Jonas Ingram, Navy. Field judge, E. E. Miller, Penn State.

לשנה טובה תכתבו

5693 HAPPY NEW YEAR 1932

Wishing to Extend
Heartiest Greetings for
A Happy New Year
C. HERMAN GROSE
Superintendent
Mt. Lebanon Public Schools

Greetings
For the New Year
Braddock Fire Dept.
THOMAS K. MARTIN
Chief

Best Wishes
For
A Happy New Year
LIEUT. DAVID WALSH
No. 5 Police Station

Wishing to Extend
Heartiest Greetings for a
Happy and Prosperous
New Year
JOHN J. McFARLAND
Captain 7th District

Best Wishes
For
A Happy New Year
SERGT. HARRY G. CLOSE
No. 11 Police Station

To All My
Jewish Friends
I Wish a
Happy and Prosperous
New Year
JOHN H. SCHNURR
Captain 5th District

Season's Greetings
and
Best Wishes
Sergt. Wm. F. O'Connor
No. 6 Police Station

Wishing to Extend
Heartiest Greetings
CHARLES T. CAHILL
Inspector
Second Police District
Pittsburgh

Wishing to Extend
Heartiest Greetings
To All My
Jewish Friends
THOMAS F. GROSS
Captain 1st District

Wishing to
Extend Heartiest Greetings
For The New Year
PENN THEATER

Extending Heartiest
Greetings
For a
Happy and Prosperous
New Year
Clifford A. Edmundson
Principal
Mifflin School and
New Homestead School

Happy New Year
ZOEL PARENTEAU
Station KDKA

Extending My Heartiest
Good Wishes for a Very
Happy and Prosperous
New Year
EDWARD J. LANG
Director of Public Works

Wishing to Extend Best
Wishes for a Very Happy and
Prosperous New Year
LOUISE BLESSING
Principal
Roosevelt School and
Roosevelt Annex

Wishing to Extend
My Heartiest Greetings
for a Happy and Prosperous
New Year
MARGARET A. FREW
Principal
Thos. Wightman School and
H. E. Davis School

Heartiest Greetings
Of the Season
FRANK EDWIN SMITH
Minister
First Unitarian Church
Ellsworth and Morewood Aves.

Heartiest Greetings
and
Best Wishes
L. B. COOL
Manager
Fulton Theater

Best Wishes
and
New Year Greetings
Director James M. Clark

Heartiest Greetings
and
Best Wishes
BOB GRAHAM
Golf Pro
Schenley Park

Best Wishes
and
New Year Greetings
JANE C. BRYCE
Principal
Peabody Girls' Trade School
and Irwin Avenue Girls' Trade School

Holiday Greetings
Wishing You All the Joys
Of A Happy New Year
JOHN BROWN, JR.
Delinquent Tax Collector

Extending
New Year Greetings
Athletic Association of
Carnegie Institute of
Technology
CLARENCE OVEREND

Season's Greetings
and
Best Wishes
DR. A. L. LEWIN

Wishing to Extend
Sincere Greetings For
The New Year
CLARK B. KISTLER
Principal
Westinghouse High School

New Year Greetings
and
Best Wishes
EFFIE H. WHITLOW
Principal
J. M. Logan School

Greetings
DR. BEN G. GRAHAM
Superintendent of Schools

Extending
New Year Greetings
Dr. Hugh Thomson Kerr
Pastor
Shadyside Presbyterian Church

Best Wishes
and
Business Through The New Year
Judge W. H. McNaugher

Extending to All
My Friends
A Very Happy and Prosperous
New Year
MRS. ENOCH RAUH
Director of Public Welfare
City of Pittsburgh

Wishing to Extend
Heartiest Greetings
for a Very Happy and
Prosperous New Year,
JOSEPH B. RICHEY
Superintendent of Schools,
McKeesport

GREETINGS
From
Consolidated Ice Company
of
Greater Pittsburgh

Greetings
Of The Season
Judge James Dunlap Gray

Heartiest Greetings
and
Best Wishes
JOHN D. HOLAHAN
Graduate Manager
Duquesne University

Season's Greetings
and
Best Wishes
OTILLA M. SHEPPARD
Principal
Colfax School
Beechwood Blvd.

Greetings
Of The Season
Judge Samuel H. Gardner

New Year Greetings
and
Best Wishes
Judge Harry H. Rowand

Best Wishes
For A
Happy New Year
JUDGE M. A. MUSMANNO

Extending Heartiest
Greetings
For a Most Happy and
Prosperous New Year
FRANK R. PHILLIPS

Extending
Heartiest Greetings
M. J. JORDAN
Chief of Police
Borough of Rankin

Extending
New Year's Greetings
RIGGS AND MOKE
THE CRAZY PAIR
Station WCAE

Best Wishes
For A Happy New Year
Kroger Grocery & Baking Co.
4205 Murray Ave.

Best Wishes
For A
Happy New Year
LLOYD HUNTLEY
William Penn Hotel

Good Health
Prosperity and Contentment
Are My
New Year Wishes
JANE WHITE
Director of Educational Work
Station WCAE

Wishing to Extend
Heartiest Greetings
ED HARVEY
Station WCAE

Wishing to Extend
Heartiest Greetings
For A
Happy and Prosperous
New Year
DAVID S. LEVIN
STATION WCAE

To All Our Members
And Friends We Wish To Extend
Our Heartiest Greetings For A
Happy and Prosperous New Year
Young Men's and Women's Hebrew Assn.
HERMAN PASSAMANECK
Executive Director

Best Wishes
For A
Happy and Prosperous New Year
Inspector Frank R. Boyd

Wishing to Extend
Heartiest Greetings
For A Happy New Year
E. W. COBER
Principal
Holmes School

Wishing to Extend
Heartiest New Year Greetings
LOUISA D. SEIF
Principal
Springfield School

Wishing to Extend Our
Heartiest Greetings For A
Happy and Prosperous New Year
Terminal Barber Shop
Where the Promise is Performed
William Penn Hotel

Best Wishes
For a Very Happy and
Prosperous New Year
ARTHUR B. SIVITER
Principal
Fifth Avenue High School

Happy New Year
Hebrew Institute of Pittsburgh
ISRAEL A. ABRAMS
Principal

Extending Heartiest
Greetings
For A Happy New Year
LOIS MILLER
Station KDKA

Heartiest Greetings
MARGARET DAUM
Station WCAE

Extending Best Wishes
For the New Year
F. D. ZUERNER
Superintendent
North Braddock Public Schools

Greetings
Of the Season
DAN ROSEMIER
Chief of Police
Bellevue Borough

Wishing to Extend
Heartiest Greetings
Sergt. Joseph H. Bradle
No. 11 Police Station

Extending Heartiest
Wishes For a Happy New Year
Lieut. Joseph A. Henigin
No. 7 Police Station
Virginia and Shiloh

Extending
New Year's Greetings
ACADEMY
GEORGE JAFFE
Manager

Heartiest Wishes
For
A Happy New Year
Lieut. Paul and Sadie Berman

Extending
Heartiest Wishes
For a Happy New Year
GREGORIO SCALZO

Sincerest Wishes
For a Happy New Year
Judge Joseph Stadtfeld

Best Wishes
and
New Year Greetings
Judge Sylvester J. Snee

Wishing A Very Happy
New Year To All Our Friends
and Patrons
PHILIP MAZZOCCO
1918 Murray Ave.

New Year Greetings
and
Best Wishes
JAMES E. WOOD
Chief
Mt. Lebanon Fire Department

New Year Greetings
and
Best Wishes
AL McBRIDE
Pro at South Park Golf Course

To All Our Customers
And Friends We Wish A Happy New Year
Kroger Grocery and Baking Co.
WM. P. KERR, Mgr.
1719 Murray Ave.

Extending the Very
Best Wishes
for a Happy and
Prosperous New Year
FRANK J. GOOD
Superintendent
Rankin Public Schools

Best Wishes
To Our Many Thousands of Jewish Friends
and Clients for A Happy, Healthy
and Prosperous New Year
ARONSON ENTERPRISES
I. Leonard Aronson, President
Harry M. Aronson, Secretary and Treasurer
Joseph A. Aronson — Jacob H. Aronson
A. Sanford Levy

Extending the
Very Best Wishes
For a Happy New Year
LIEUT. ROBT. J. McINTOSH
No. 7 Police Station

Extending Heartiest
Greetings of the Season
JOHN WEBER
Business Manager
University of Pittsburgh

Wishing to Extend
BEST WISHES
JAMES MOORE
Schenley Park

Wishing to Extend
Heartiest Greetings for the
New Year
C. E. DICKEY
Superintendent
Allegheny County Schools

Extending the Very
Best Wishes
for a Most Happy
New Year
BETTY CRUIKSHANK
Station WCAE

Greetings of the Season
and Best Wishes for a Happy
New Year
DANIEL B. HEINER
Collector of Internal Revenue

Wishing to Extend
Heartiest Greetings
For the New Year
J. J. CRAWFORD
Chief of Police
Mifflin Township

Greetings
Of the Season
HERBERT McGEE
Station
WCAE

Season's Greetings
My Friends
FINNY
At the Postoffice Corner

My Best Wishes
To You for a Happy and
Prosperous New Year
Wm. J. Seib, Realtor

New Year Greetings
And Best Wishes
For a Happy, Prosperous
And Healthful New Year
PETER P. WALSH
Superintendent of Police

Pat O'Malley
Wishes to Extend His
Heartiest Greetings for a
Happy New Year

Councilman
Harry A. Little
Extends to His Many Jewish
Friends a Very Happy and
Prosperous New Year

FATHER A. J. ZAPORA
ST. PATRICKS CHURCH
Wishes to Extend
Heartiest Greetings to His
Many Jewish Friends
for a Most Happy and
Prosperous New Year

Season's Greetings.
NIXON RESTAURANT
A. CONFORTI, Mgr.
425 SIXTH AVENUE.
Dancing Every Evening

Wishing to Extend
BEST WISHES
For a Happy and Prosperous New Year
JOHNSON SISTERS
Station WCAE

THE
SUN-TELEGRAPH
WISHES
YOU
A
HAPPY
PROSPEROUS
AND
HEALTHFUL
NEW
YEAR

Official—Pittsburgh 111

NO. 261

AN ORDINANCE—Authorizing an Agreement between the Carnegie Institute and the City of Pittsburgh for the purchase of steam for heating purposes at the Phipps Conservatory, and stipulating terms of payment therefor.

SECTION 1. Be it ordained and enacted by the City of Pittsburgh, in Council assembled, and it is hereby ordained and enacted by the authority of the same, That the Mayor and the Director of the Department of Public Works of the City of Pittsburgh are hereby authorized and empowered to execute an Agreement with the Carnegie Institute for the purchase of steam for heating purposes at the Phipps Conservatory, which agreement shall be as follows:

ARTICLES OF AGREEMENT

MADE the — day of ———, 1932, between the Carnegie Institute (hereinafter called the "Institute"), a corporation of Pennsylvania having its place of business in the City of Pittsburgh, party of the first part, and the City of Pittsburgh (hereinafter called the "City"), a municipal corporation of Pennsylvania located in the County of Allegheny, party of the second part;

WHEREAS—The Institute owns and operates a boiler plant situate on property in the Fourteenth Ward, Pittsburgh, in which it generates the steam for use in its buildings, and the City owns and operates a public conservatory known as the Phipps Conservatory, located in Schenley Park in the City of Pittsburgh near the Institute, in which it uses steam for heating purposes, and the City desires to purchase from the Institute all steam to be used in the Phipps Conservatory, and the Institute is willing to sell such steam to the City without profit to the Institute;

NOW THIS AGREEMENT WITNESSETH, That in consideration of the premises, it is agreed between the parties as follows:

FIRST: The City agrees to construct, maintain and operate at its own cost and expense a pipe line for transportation of steam to the Phipps Conservatory from the boiler plant of the Institute, and also a hot water return line from the Conservatory to the boiler plant, and to connect the lines so constructed with the steam plant of the Institute at points to be designated by the Institute. When said pipe lines have been completed and connected with the plant of the Institute, the City will purchase from the Institute and the Institute agrees to furnish and sell to the City all steam necessary for the operation of the Phipps Conservatory, such steam to be purchased at the point of connection between the line so installed by the City and the present plant of the Institute.

SECOND: The City shall install and maintain at a point agreeable to the Institute, such meters or other measuring devices which may be necessary, from time to time, to measure accurately the steam transferred and delivered from the boiler plant to the line to be installed by the City as aforesaid. Such meters or measuring devices shall be read monthly by the Institute to determine the quantity of steam furnished by the Institute to the City. The City shall have the right to examine and check the meters or measuring devices and the readings thereof at any time. The cost of installation and maintenance of the meters or other measuring devices shall be paid by the City.

THIRD: For the period ending December 31, 1933, the City shall pay to the Institute the sum of twenty-five (25c) cents for each 1000 pounds of steam so furnished which the parties agree is the estimated reasonable cost to the Institute for that period for the generation of such steam without profit to the Institute.

AFTER December 31, 1933, the City shall pay the Institute for the steam so furnished, the actual cost to the Institute for the generation of steam based on the proportion that the steam furnished to the City bears to all the steam produced and used from the present or any future plant of the Institute. The actual cost of generating the steam shall include all charges of the steam generating plant of the Institute for labor, fuel, compensation and boiler insurance, water treatment, maintenance, supplies, replacements and repairs.

THE CITY shall also pay to the Institute in addition to the actual cost charge or the estimated reasonable cost, as above set forth, the additional sum of twenty (20c) cents per 1000 pounds of steam so furnished to cover depreciation of the plant of the Institute which sum the parties agree is a fair and reasonable charge for such depreciation without profit to the Institute.

IT IS FURTHER agreed, however, that if after December 31, 1933, by reason of increased capacity and improved equipment of the steam generating plant of the Institute, it should appear that the charge of twenty (20c) cents per 1000 pounds of steam to cover depreciation is in excess of or below a fair depreciation charge, the depreciation charge above set forth shall be increased or diminished in an amount to be agreed upon by the parties hereto.

BILLS FOR the steam so furnished to the City shall be rendered to it by the Institute on or about the first day of each month for steam delivered during the preceding month, and shall be paid by the City on or before the twentieth day of the month in which such bills are rendered.

FOURTH: This agreement shall continue for the period expiring December 31, 1933, and thereafter from year to year, until terminated by either party by six months' notice in writing of its intention so to do.

FIFTH: The Institute shall incur no liability for failure to furnish steam to the City if such failure be due to any cause other than its own gross negligence.

IN WITNESS WHEREOF, this agreement is signed and executed for the Carnegie Institute by its President and Secretary, and for the City of Pittsburgh by Charles H. Kline, Mayor, and Edward G. Lang, Director of the Department of Public Works, the day and year first above written, and the common and corporate seals are duly affixed hereto.

CARNEGIE INSTITUTE.
By ..... President.
Attest:
..... Secretary.
CITY OF PITTSBURGH
By ..... Mayor.
Attest:
..... Secretary to the Mayor.
By .....
Director of the Department of Public Works.
Attest:
This Agreement approved as to form:
..... City Solicitor.
Countersigned:
..... City Controller.

SECTION 2. That any Ordinance or part of Ordinance conflicting with the provisions of this Ordinance, be and the same is hereby repealed so far as the same affects this Ordinance.

Passed in Council, September 26, 1932.
Approved September 28, 1932.
CHARLES H. KLINE, Mayor.
Recorded in O. B., Vol. 45, page 2.

NO. 262

AN ORDINANCE—Authorizing the Mayor and the Director of the Department of Public Works to advertise for proposals and to award a contract or contracts for the reconstruction of the existing 72-inch brick sewer on South Eighth Street, from a point about 90 feet south of the existing outlet at the Monongahela River, to a point about 180 feet south of the existing outlet at the Monongahela River, including, as may be necessary, the excavation of exploratory test holes, and authorizing and setting aside the sum of Eight Thousand ($8,000.00) Dollars from Bond Fund 109, for the payment of the costs thereof.

SECTION 1. Be it ordained and enacted by the City of Pittsburgh, in Council assembled, and it is hereby ordained and enacted by the authority of the same, That the Mayor and the Director of the Department of Public Works shall be and they are hereby authorized and directed to advertise for proposals and to award a contract or contracts to the lowest responsible bidder or bidders for the reconstruction of the existing 72-inch brick sewer on South Eighth Street, from a point about 90 feet south of the existing outlet at the Monongahela River, to a point about 180 feet south of the existing outlet at the Monongahela River, including, as may be necessary, the excavation of exploratory test holes.

COMMENCING at the existing sewer on South Eighth street, at a point about 90 feet south of the existing outlet at the Monongahela River; thence southwardly along South Eighth Street, to a point about 180 feet south of the existing outlet at the Monongahela River. Said sewer reconstruction to be 72 inches in diameter. The said contract or contracts to be awarded for a sum not to exceed Eight Thousand ($8,000.00) Dollars, and the Mayor and the Director of the Department of Public Works are hereby authorized and directed to enter into a contract or contracts with the successful bidder or bidders for the performance of the work in accordance with the laws and ordinances governing said city.

SECTION 2. That for the payment of the costs thereof, the sum of Eight Thousand ($8,000.00) Dollars, or so much thereof as may be necessary, is hereby set apart and appropriated from Bond Fund 109, and the Mayor and the Controller are hereby authorized and directed respectively to issue and countersign warrants drawn on said fund for the payment of the cost of said work.

SECTION 3. That any Ordinance or part of Ordinance conflicting with the provisions of this Ordinance, be and the same is hereby repealed so far as the same affects this Ordinance.

Passed in Council September 26, 1932.
Approved September 28, 1932.
CHARLES H. KLINE, Mayor.
Recorded in O. B., Vol. 45, page 4.

NO. 263.

AN ORDINANCE—Providing for the letting of a contract or contracts for making certain improvements and repairs to Hetha Run Bridge, Larimer Avenue Bridge and Meadow Street Bridge, and providing for the payment of the cost thereof.

SECTION 1. Be it ordained and enacted by the City of Pittsburgh, in Council assembled, and it is hereby ordained and enacted by the authority of the same, That the Mayor and the Director of the Department of Public Works are hereby authorized and directed to advertise for proposals and to award a contract or contracts to the lowest responsible bidder or bidders for making the following improvements and repairs, and to enter into a contract or contracts with the successful bidder or bidders for the performance of the work in accordance with the laws and ordinances governing said city:

	Estimated Cost.	Code Account
For the construction of curb guards and sidewalks on Heths Run Bridge	$4,000.00	109
For the construction of curb guards on Larimer Avenue Bridge and Meadow Street Bridge	3,800.00	107
	$7,800.00	

SECTION 2. That for the payment of the cost thereof, the sums respectively set forth in Section 1 of this Ordinance, or so much thereof as may be necessary, amounting in the aggregate to $7,800.00, shall be and the same are hereby set aside and appropriated from the several code accounts designated in Section 1, and the Mayor and the City Controller are hereby authorized and directed to respectively issue and countersign warrants drawn on said funds for the payment of the cost of said work.

SECTION 3. That any Ordinance or part of Ordinance conflicting with the provisions of this Ordinance, be and the same is hereby repealed so far as the same affects this Ordinance.

Passed in Council September 26, 1932.
Approved September 28, 1932.
CHARLES H. KLINE, Mayor.
Recorded in O. B., Vol. 45, page 5.

Official—Pittsburgh 112

Sheriff's Liens

SCHOOL DISTRICT OF SOUTH FAYETTE TOWNSHIP DELINQUENT SCHOOL TAX LIENS

Pursuant to Acts of General Assembly of the State of Pennsylvania, providing when, how, upon what property and to what extent liens shall be allowed for taxes and municipal improvements, etc., approved May 16, 1923, P. L. 207, writs of scire facias having been issued out of the Court of Common Pleas of Allegheny County, at the instance of the School District of South Fayette Township in the following cases of Delinquent School Tax Liens requiring the defendant named therein to file affidavit of defense, or in default, judgment to be entered. Now, notice is hereby given to the defendants hereinafter named and unless affidavits of defense be filed to said claims in the Prothonotary's Office of Allegheny County within fifteen (15) days after October 15, 1932, judgment may be entered and the property described in the liens sold to recover the amounts of the said claim.

Henry Allshouse, heirs, owners or reputed owners, or who may be owners.
D. T. L., 1009, Oct., 1932. $20.58
Karl E. Wise, Atty.

All that certain lot or piece of ground situate near the village of Noblestown in South Fayette Township. Beginning at a pin on the north side of P. C. C. & St. L. R. R. and center of new road laid out for Mitchell and Armstrong from the Hill road to the Burgettstown road; thence in a northerly direction to a pin at the corner of Daniel Sweeney's Lot; thence westwardly by lands of Daniel Sweeney, Bryan Grant and Mitchell and Armstrong to a pin; thence southwardly by land of Mitchell and Armstrong to a pin on the north side of P. C. C. & St. L. R. R.; thence eastwardly along said railway to place of beginning. Containing 2 acres. Having thereon erected one two-story frame house and a one-story frame wash house.

Robert McVicker, owner or reputed owner, or who ever may be owner.
D. T. L., 1010, Oct., 1932. $2.52.
Karl E. Weise, Atty.

Lots Nos. 179-180 and one-half of Lot No. 178 in the Arlington Plan of Lots in South Fayette Township, Plan Book, Vol. 5, pages 54 and 55.

Alexander McVicker, owner or reputed owner, or who ever may be owner.
D. T. L., 1011, Oct., 1932. $53.00.
Karl E. Weise, Atty.

Lot of ground situate in the Arlington Plan of Lots in South Fayette Township, being Lots Nos. 139 to 145 inclusive, and Nos. 181 to 186, inclusive, 25x100 feet each. Having thereon erected one two-story frame house and a one-story frame house.

FRANK I. GOLLMAR,
Sheriff.
Friday, September 30, 1932.
Sheriff's Office, Pittsburgh, Pa.

1,399,227
OPPORTUNITIES
To Rent, Sell or Exchange
for only $3.22

During the next seven days one million three hundred ninety-nine thousand, two hundred twenty-seven persons will buy and read the Sun-Telegraph. A two-line classified ad—your ad—published in every one of these copies of the Sun Telegraph will cost you only $3.22. Surely out of this huge host of people who will have the opportunity of seeing your ad, some one will be interested in what you have to offer. There's no doubt about it! That's why every one is saying "Times have changed in Pittsburgh. NOW it's the SUN-TELEGRAPH for Want-Ad RESULTS!"

CALL GRANT 5400
For Sun-Telegraph
Classified Ad Service

Make This at Home

Attractive and Practical
Pattern 2445
Pittsburgh Sun-Telegraph 15c Practical Pattern

By ANNE ADAMS

Here's an attractive coat frock that is just the thing when doing household tasks . . . smart and comfy. Or better yet to slip on over your best frock while giving last-minute touches to a tasty dinner. Its lines are tailored and simple, and large handy pockets have been thoughtfully provided. Most appropriate for the sprightly cotton prints in vogue.

Pattern 2445 may be ordered only in sizes 34 to 46. Size 34 requires 4¾ yards 36-inch fabric. Illustrated step-by-step sewing instructions included with this pattern.

Send 15 CENTS in coins or stamps (coins preferred), for this pattern. Write plainly your name, address and style number. BE SURE TO STATE SIZE WANTED.

THE FALL AND WINTER EDITION OF THE ANNE ADAMS PATTERN CATALOG IS READY! Charming, flattering models—32 pages of the newest and best house, street and formal frocks—cleverly designed styles for large figures—and beautiful, practical models for juniors and kiddies. Lovely lingerie patterns, and suggestions for gifts that can be easily and inexpensively made are also included. SEND FOR THE NEW CATALOG. PRICE OF CATALOG, 15 CENTS. CATALOG AND PATTERN TOGETHER, 25 CENTS. Address all mail orders to Pittsburgh Sun-Telegraph Pattern Department, 243 West Seventeenth Street, New York City.

1.—Enclose 15 cents in coins.
2.—Write clearly NUMBERS of patterns and SIZE wanted.
3.—Write or print your NAME and ADDRESS plainly.
4.—If you want SUN-TELEGRAPH Style Book send 10c extra.
5.—Address your request to the
PITTSBURGH SUN-TELEGRAPH PATTERN DEPARTMENT,
243 West 17th St.,
New York City.

YOUTH MEETING ON MONDAY

A one-day spiritual advance conference, sponsored by the Pittsburgh Council of Churches and the Youth Council of Allegheny County will be held in connection with the Union Ministerial Association of Pittsburgh in the First Baptist Church, Bayard and Bellefield avenue, Monday. Sessions begin at 9:45 a. m.

Mr. Hawthorne

The speakers in the First Baptist church will be the Rev. C. E. Hawthorne, of the Wallace United Presbyterian Church, Washington; Dr. William Hiram Foulkes, religious and civic leader of Newark, N. Y., and Charles Teckmeyer, of the Pittsburgh Conference Epworth League.

Dr. George Pitt Beers and Bishop Phillip Cook will speak in the First Presbyterian Church.

In the Homewood Baptist Church, Bennett street, Dr. Jesse M. Bader, of the Federal Council of Churches in Christ, New York, will speak.

2 WRITERS DIE IN SUICIDE PACT

PARIS, Oct. 1.—(INS.)—Believed victims of a suicide pact, two American writers—lifelong friends—were found dead in an artist's studio today.

The victims were George Denevers, who was born in Chicago on September 20, 1889, and John Mathews, whose home address was not known to police.

The bodies were found with the wrists slashed. Police believed the men had been dead for at least 10 days.

Detectives investigating the tragedy inclined to the theory that poverty was responsible.

Huckster Knocked From Wagon Dies

John Golon, 60, of 1917 Sidney street, a huckster knocked from his wagon when it was struck by a motor truck Wednesday, at Fifth and Sixth avenues, died early today in Mercy Hospital. Abe Schusterman, of 1211 North Euclid avenue, driver of the truck was to appear before the Coroner today.

John Faro, 35, of 223 Sandusky street, was treated at Allegheny General Hospital for laceration incurred early today when he was struck by a hit-run motorist in East General Robinson street.

Mergers Make Tokio Third Largest City

TOKIO, Oct. 1.—(INS.)—Residents of Tokio joined today in celebration of the formation of greater Tokio, making it the third largest city in the world.

By absorbing 82 surrounding towns, Tokio increased its population to 5,312,000.

Late Death Notices Will Appear on Finance Page

Death Notices 1

CUTHBERT—On Wednesday evening, September 28, at ... o'clock, MARY A. CUTHBERT, in her 81st year, widow of John W. Cuthbert. Services at the residence of her son James T. Cuthbert, 74 Haldane street, Crafton, on Saturday afternoon at 2 o'clock.

DONNELLY—At Dayton, O., on Friday evening, September 30, 1932, BERNARD E., son of the late Patrick and Annie Donnelly (nee Kane). Remains will be taken to the Beinhauer Mortuary, 2630 West Liberty avenue, South Hills. Notice of funeral given later.

Death Notices 1

EASTON—On Thursday afternoon, September 30, 1932, at 12:25 o'clock, JANE MARGARET HIGGINS, wife of Chislett K. Easton, of 5706 Rural avenue, E. E. Remains at the home of the T. R. Moreland Co., N. Highland avenue at Rippey street, E. E., where services will be held on Monday afternoon, at 2 o'clock. Interment private.

ELLIS—On Thursday, September 29, at 5:10 p. m., PAMELA BECK, beloved wife of Frank G. Ellis, in her 77th year. Funeral services at her late residence, 444 Union avenue, Ingram, on Sunday afternoon at 2 o'clock. Friends invited. Interment in Mt. Royal Cemetery. Flowers gratefully declined.

FEATHERS—At Bristol, Tenn., on Wednesday, September 28, 1932, MONROE, husband of Helen Steen Feathers, in his 40th year. Funeral from the family residence, 7531 Hamilton avenue. Services Sunday, October 2, at 2:30 p. m. Interment private.

FORNEY—On Friday, September 30, 1932, at 8:25 a. m., ELIZABETH J. LOCHINGER FORNEY, beloved wife of Peter F. Forney, aged 70 years. Funeral from the family home, 810 Mansfield avenue, Twentieth Ward, on Monday, October 3, at 8:30 a. m. Solemn requiem high mass at St. James Church, at 9 o'clock. Friends are invited.

FROST—On Saturday, October 1, 1932, at 3 a. m., THOMAS FROST, son of the late Thomas H. and Laura C. Frost. Friends will be received at H. Samson's, 537 Neville street, up to Monday evening. Services at Frostburg, Md., Tuesday afternoon at 2 o'clock.

FORSE—On Thursday, September 29, 1932, at 10:40 a. m., JOHN H. FORSE, beloved husband of Elizabeth McGlaughlin Forse, in his 85th year. Funeral services at the residence of his daughter, Mrs. A. W. Abbott, 102 Ralston place, Mt. Lebanon, on Sunday, October 2, at 3 p. m. Friends invited. Interment Monday morning.

GINNITY—On Friday, September 30, 1932, at 9:30 a. m., Mrs. ANNIE KELLY, wife of T. J. Ginnity, in her 57th year. Funeral from her late residence, 7224 Travella boulevard, East End, on Monday, October 3, at 8:30 a. m. Solemn requiem mass at Corpus Christi R. C. Church, Lincoln avenue, at 9 a. m. Friends are invited. (Bristol, Pa., papers please copy.)

KEILL—MARY (nee Elschlager), beloved wife of Martin Keill. Funeral from the family home, 240 Thirty-ninth street, on Monday, October 3, at 2 p. m. Services at Salem Evangelical Church, Fifty-second street and Carnegie avenue, at 2:30 p. m. Friends invited.

MAURER—On Friday, September 30, 1932, at 2:30 a. m., JOHN P. MAURER, in his 72nd year, husband of Anna Miller Maurer. Funeral services at the home of Schellhaas & Son, 707 East street, North Side, Saturday evening at 8 o'clock. Friends invited. Interment private Sunday morning at 10:30 o'clock.

McBRIDE—On Thursday morning, September 29, 1932, at 7 o'clock, EDWIN McBRIDE, beloved husband of Lydia McBride (nee Broderick). Funeral services will be held at the family home, 708 Excelsior street, Allentown, on Sunday at 2:30 o'clock. Friends invited. Interment in South Side Cemetery.

McCAGUE—On Friday, September 30, 1932, at 3:30 p. m., JOHN A. McCAGUE, husband of Mrs. Ada McCague. Funeral from his home Sixth street and Marne avenue, Monongahela, Monday, October 3, at 9 o'clock, with requiem high mass at Transfiguration R. C. Church at 9:30. Interment in St. Mary's R. C. Cemetery, Monongahela, Pa.

NEEL—On Thursday, September 29, 1932, at 12:30 a. m., CHARLES C. NEEL, husband of Margaret Neel. Funeral services at his home, 521 Fourth street, Monongahela, on Sunday, October 2, at 2:30 p. m. Interment in Monongahela Cemetery.

RALSTON—On Friday, September 30, 1932, at 7:15 p. m., EDITH FLINT, wife of John M. Ralston. Funeral services at her late residence, 1317 Singer place, Wilkinsburg, on Monday, October 3, at 2 p. m. Interment at Freeport, Pa.

SEIGWORTH—Suddenly, on Friday, September 30, 1932, at 8:50 a. m., ALBERT A. SEIGWORTH, husband of Rosetta O'Malley, in his 35th year. Funeral from his residence, 1900 Brownsville road, Carrick, on Tuesday morning at 8:30 o'clock. Requiem high mass at St. Basil's R. C. Church at 9 o'clock. Fraternal Order of Police are invited.

SHANER—On Thursday, September 29, 1932, at 4:30 p. m., ELMER F., son of Augusta Shaner (nee Geiser), and the late George W. Shaner. Services at the family home, Kittanning road, O'Hara Township, on Sunday, October 2, at 2:30 p. m. Friends invited.

SUFFALL—On Friday, September 30, 1932, KATHERNE SUFFALL, widow of Edgar G. Suffall, in her 70th year. Funeral services at the family residence, 1931 Broadway avenue, Beechview, on Sunday, October 2, at 3:30 p. m. Friends invited. Interment in Somerset, Pa., Monday afternoon. (Somerset papers copy.)

TRITSCHLER—At her late residence, 321 Seward street, Duquesne Heights, on Thursday, September 29, 1932, BARBARA SEMMELMAN TRITSCHLER, in her 73rd year. Remains at the parlors of William Slater & Sons, Virginia avenue and Kearsarge street, Mt. Washington, where services will be held on Sunday, October 2, at 3 p. m. Friends are invited.

MOUNT ROYAL MAUSOLEUM
Entombment space available. AT 3829

ALLEGHENY COUNTY MEMORIAL PARK
INFORMATION PHONE ATLANTIC 9847.

Florist 1-C

GIDAS Spray, $3; basket, $5. 3707 Forbes st. MA 1753.

Funeral Directors 1-D

FUNERALS COMPLETE
FROM $135.00 UP
Grime & Blair
1112 Main St. Schenley 5080

Church Announcements

2ND Church of Spiritualism, ser. Tue., Wed., Thur., Sun. 3 and 8 p. m. 904 Federal st. M. Schleicher, Mrs. McCoy, Miss Gaffney.

FIRST Church of Spiritualists, 258 Bouquet st. Services Sun. 11 & 8; Thurs. 2:30 & 8; dinner, 50c. Mrs. Scott, Miss Brink.

ST. PAUL'S Spiritual church, 3519 Penn av., 3 & 8 daily. Miss Leese & Mrs. Crowley.

WANT AD CORNER
Fifth Ave. and Market St.

Visit Our New Downtown Office, Located at Fifth Avenue and Market Street.

Courteous Clerks will assist you in every way with your advertising problems.

BRANCH OFFICES
Where Ads Can Be Left at Cash Rates:

Broad St., 6200 .... East Liberty News Co.
Brighton Rd., 3244 .... James Carey
Brushton Ave., 576 .... Brushton Pharmacy
Beaver Ave., 1437 .... Joseph Henchar
Brownsville Rd., 1401 .... J. F. Shulten
Brownsville Rd., 2605 .... J. H. Fulton
Brookline Blvd., 914 .... Brookline News Co.
Butler St., 5240 .... R. Kumer
Center Ave., 2167 .... Center News
Federal St., 220 .... P. & A. News Co.
Federal St., 921 .... Finn Bros.
Forbes St., 3806 .... C. M. Stauft
Homewood Ave., 540 .. Homewood News Co.
Dormont, Potomac & Espey .... The Regent
Bellevue, Lincoln Ave., 518 .... Shannon News Stand
Braddock, Braddock Ave., 708 .. F. Klanans
Etna, Freeport St., 3 .... C. Eissler
Millvale, Grant Ave., 422 .. Millvale News
McKees Rocks, Chartiers Ave., 716 .... John R. Noble
McKeesport, Fifth Ave., 802 .. Nat Fulmer
Sharpsburg, Main St., 606 .... O. Weinberg
Swissvale, Edgewood Ave., 7600 .... Swissvale News
Wilkinsburg, Wood St., 1020 .... Lambright & Son
Carnegie, E. Main St., 153 .. Carnegie News

Pittsburgh Sun-Telegraph

Effective January 1, 1931.

LOCAL NET RATES.

CASH RATES:

23c per agate line 7 or more consecutive insertions.
25c per agate line 3 to 6 consecutive insertions.
35c per agate line 1 or 2 insertions.
Situation Wanted, 12c per agate line 3 to 6 consecutive days, 10c per agate line 7 or more consecutive times, 8c per agate line.

CHARGE RATES:

24c per agate line 7 or more consecutive insertions.
27c per agate line 3 to 6 consecutive insertions.
37c per agate line 1 to 2 insertions.
Card of Thanks, Church Announcements, Deaths, Marriages, Birth and Marriage Notices, 30c per agate line.
Minimum charge two agate lines.
The above rates apply only to the Metropolitan Pittsburgh District.
Your advertisement will be accepted at the above rates at The Want Ad Corner at Fifth Ave. and Market St., or at any of the agencies in Pittsburgh. Phone Grant 5400 for information regarding agency nearest your residence.
The rates are based on the agate line. There are 14 agate lines to the inch.
Always count box numbers as part of advertisement.
Always allow four words for box numbers.
If replies to advertisement have to be mailed (outside the city only) send 10c for postage.

Lost and Found 2

Lost and Found ads are broadcast over WCAE Radio Voice of Pittsburgh Sun-Telegraph

DOG—Scotty puppy, strayed from Penn ave., nr Friendship, Wed. noon. SC 7859.

DOG—Pomeranian, all black, answers to Tilly, child's pet, reward. MO 9227.

LOST—Large enclosure envelope containing legal papers, left on Negley street car, Monday, Sept. 26, arriving at Highland Park barn about 6 p.m.; reward. AT 5644.

LOST—A Real Estate Savings & Trust Co. pass book. Liberal reward if returned to Fred Joos, 821 Moravian st., N. S.

LOST—Small purse, Fifth and Smithfield, finder keep money, return key and silver rosary to H-157, Sun-Telegraph.

LOST—Big tabby cat, brown and reddish tan. Name Bobby. Reward. Return to 904 N. Canal St., N. S.

LOST—Necklace, gold, amethyst, between Craig st. & E. Liberty; reward. MO 9440.

PERSIAN cat, yellow and white, Oakland dist. Reward. MA 1383.

PIN—Diamond circle lost Wed. eve. in Highland District. Reward. MO 4040.

RING—Diamond, lost on Liberty ave., near Wabash Bldg.; reward. Grant 2833.

RING, diamond, lost downtown Wednesday; reward. FA 7594 or 7040.

SMALL blk. & tan male dog strayed, Knoxville dist., Tues., Sept. 13; rew. EV 3357.

FOUND ON STREET CARS AND BUSES
SUNDAY, SEPT. 25.
Watch, route 88.
MONDAY, SEPT. 26.
Key, Mt. Lebanon Motor Coach.
TUESDAY, SEPT. 27.
Fountain pen, route 75.
WEDNESDAY, Sept. 28.
Purse, route 71.
Key ring, Mt. Lebanon motor coach.
Information concerning these articles may be had by calling Pittsburgh Railways Company, Lost Department, Grant 7450. Ask for Extension 148.

MENTION THE SUN-TELEGRAPH WHEN ANSWERING ADVERTISEMENTS

Personals 3

SPEECHES and papers prepared on all subjects—for all occasions. Prompt. Satisfactory Service guaranteed. Three Dollars ($3.00) for each 1,000 words. Give us a trial order. THE SPEAKERS LIBRARY, Washington (Takoma Park), D. C.

CASH For old gold, silver, bridge work. AT 0821. H. & L. RFG. CO., 515 CLARK BLDG.

AN ACRE OF LAND
And a small cottage for less than you are paying for rent. Let us show you; 15 miles from Courthouse, on new KDKA blvd. North Allegheny Acres. Hazel 7070.

SKIN disorders treated and all facial blemishes removed. Dr. Gehrs, 402 Nixon Bldg. Atlantic 1104. (Licensed).

MORSE DETECTIVE SERVICE—Secret investigation. CA 1407. P. O. 644, Pgh.

DR. JANE BLANCHARD'S true medicine for women, no equal. 2817 East N. S.

RATS Mice Roaches, Bedbugs exterminated. Rose Co. 321 Fulton Bldg. AT 8147.

LADIES—Exp. woman will give facials and body massage in your home. CH 2241.

ENTERTAINERS for stags, banquets, reas. Tommy Nolan. FA 8946. CO 7777.

PRIVATE investigators, confidential, reliable, reasonable rates. Oakmont 1547.

FURNITURE MOVING AND STORAGE. HAUGH & KEENAN S. & T. CO. MO 6700.

MENTION THE SUN-TELEGRAPH WHEN ANSWERING ADVERTISEMENTS

Barbers 3-A

BARBER COLLEGE—3-mo. course, $25; working permit guaranteed. 408 3d ave.

MENTION THE SUN-TELEGRAPH WHEN ANSWERING ADVERTISEMENTS

Male Help Wanted 4

ELECTROLUX, Inc., Investment Bldg., will put 2 men to work at once.

MAKE real money NOW. Apply 201 Law & Finance Bldg.

MEN—(2) to handle new territory. Airway, Law & Finance Bldg.

WANTED—2-ton dump trucks for hauling at once. Mayflower 0104.

YOUNG man for permanent position. 306 Investment Bldg.

CLASSIFIED ADS ARE AMONG THE GREATEST MONEY SAVERS KNOWN

Male Help Instruction 4-A

POSITIONS open for well-trained men. Let us prepare you for one of today's best-paying trades. Pgh. School of Trades, Dept. 6, 405 Penn ave.

WORK for Uncle Sam. $105-$191 mo.; men—women, 18 to 50, steady. Hundreds post-depression government jobs, prepare now. List pos. Free. Write immed. Franklin Institute, Dept. 397-F, Rochester, N.Y.

WANTED—Names men-women 18 to 50, wishing steady post-depression gov't jobs. $105-$158 mo., common education suff. Full particulars, sample coaching FREE. Apply today. T-233 Sun-Telegraph.

CLASSIFIED ADS ARE AMONG THE GREATEST MONEY-SAVERS KNOWN

Female Help Instruction 6-A

LEARN BEAUTY CULTURE at GRIFFITHS BEAUTY SCHOOL. Day and Night Classes. Terms Arranged. Penn Ave. and Stanwix St. AT 4034.

CLASSIFIED ADS ARE AMONG THE GREATEST MONEY SAVERS KNOWN.

Work Wanted 10

CARPET and linoleum laid, new work measured, sewed and laid; remodeling a specialty; estimates furn. Penhurst 7196.

Furs Cleaned and glazed, $2.50 and up; jackets made from coats, $17; no extra charge whatever; guaranteed. LE 2403-J.

PAPERING, PAINTING, PLASTERING. Sanitas, expert hanging, $2.50 up, with paper $4 rm.; removed, $2.50. HE 3066.

CARPENTER with good local reference wants work of any kind. Montrose 0110.

LIBERTY Mattress Co. Matresses sterilized, rebuilt, feather comforts made. SC 4239.

PAPERHANGING, $2.50 rm.; both edges trim.; guar. plastering. MA 2064. SC 9455.

PAPERHANGING $3 rm., trim both edges, go anywhere. Carrick 2103-J.

PITTSBURGH ASSN. IMP. OF POOR
Free Employment Bureau
SKILLED MECHANICS, HANDY MEN, Carpenters, Painters, Plumbers, Electricians, etc. Coal Carriers, Housemen, Orderlies, Handy Men, Farmers, Pick and Shovel, etc. Capable dependable family men personally known to us. Help us find these men work. Free Employment Bureau, 428 Duquesne way. Atlantic 4183.

ROOFS repaired, painting, wall washing, exp. men, very cheap. MA 2064. SC 9455.

Situations Wtd., Female 11

COOK exp. in general housework desires position with adult family, best ref., wages $12 week. Brandywine 0486-W.

COOK—Rare beautiful dishes, luncheons, dinner part.; will consider pos. HI 1549-J.

COLORED girl wishes general housework; city reference. Call Mayflower 5721.

EXP. maid wants week's work; reference. Call Hiland 7317-J.

NURSE—Hospital training, 10 yrs. exp. Best ref. Desires steady homelike place. $10 week. Write M-165 Sun-Telegraph.

Sale, Business Opportun. 12

FRUIT store, East End district, doing good business; owner must sacrifice; good reason for selling. Court 4229.

RESTAURANT FOR SALE with tables and booths. Two banquet rooms. COMPLETE AND UP TO DATE EQUIPMENT. Write P 161, Sun-Telegraph.

SHOE REPAIR SHOP
Fully equipped, reasonable price, good location with steady trade; must sell owing to bad health; must change climate. 138 Brownsville rd., Mt. Oliver, Boro.

SUBSCRIBE to a new stock market letter; free trial for balance of week; terms $5 month; letters mailed night before. Write L 165, Sun-Telegraph.

SWIMMING POOL with filtration plant, dance hall, cottage on premises. Write Box 22, R. D. No. 7, Bellevue, Pa.

YOUNG man, 25 to 30, as office man to represent us in Washington, D. C., for the next 6 months; must invest $2,000; at a good salary and interest in a 45-year-old organization. Bank references given. Call at Room 601-405 Penn ave. Phone Atlantic 4715.

Wanted, Business 14

Blinds

BLINDS Cleaned. Lower prices. Isei Crystal Process. Sterling 2653.

BLINDS CLEANED— Acme Pro. CH 1910.

Brickwork

BRICK-WORK, chimney repairs, hse. pointing, garages; cheap; guar. BR 1371-J.

Dressmaking and Remodeling

FUR—CLOTH COATS RELINED, $3. Dressmaking, alterations, remodeling any ladies' garments VERY REAS. MA 9077.

Furnace Cleaning

$3.75— Furnace or Boiler cleaned. Fairfax 5553.

Heating

FURNACES installed, repaired, cleaned. 2437 Fifth ave. Mayflower 2049.

Painting & Papering

$3 rm. up; papering by skilled workman; also painting reas. Mason, HI 0515-J.

Papering

PAPERING—$2.50 ROOM UP; PAINTING AND PLASTERING. CO 1151.

Piano Tuning

EXPERIENCED tuning by a leading musician at half price; best ref. EV 5642.

Wall Paper Removed

WALLPAPER removed by steam, $2.50 room up. Call Federal 0718-W.

Weather Stripping

BRONZ AND ZINC weather strips for sale. National Metal Weather Strip Co., 536 Duquesne way. AT 8962.

CLASSIFIED ADS ARE AMONG THE GREATEST MONEY-SAVERS KNOWN

Business Schools 15-A

BUSINESS, secretarial, academic courses; day, evening. Goodwin School. MO 6041.

SHORTHAND—Business & Secretarial; low rates. Boyd College, 535 Penn ave.

Schools & Instructions 16

ENROLL now in Pittsburgh's first Beauty School. Maison Frederic Beauty School, 207 Fifth ave. Atlantic 0884.

Dentistry 18-A

DENTAL EQUIPMENT FOR SALE, COMPLETE, SACRIFICE $350. MO 1984.

MENTION THE SUN-TELEGRAPH WHEN ANSWERING ADVERTISEMENTS

Transfer & Storage 19

RENT A TRUCK
Drive it yourself. It's cheaper.
Six cents a mile, 50 cents an hour.
KISSEL-SKILES CO.
Atlantic 7217. 409 Penn Ave.

CALL SCHENLEY 6000
Need immediately load to Cleveland, Detroit, Chicago, Cincinnati, Buffalo and New York. Pittsburgh warehouse.

Ed Werner— Fireproof warehouse needs immediately load from Wash., D. C., Balt., way pts. CA 4425.

O'ROURKE STORAGE & TRANSFER CO. Return loads from N. Y., Phila., or way points, Oct. 5th; reas. price. MO 4450.

IVORY BROOKS KAUFFMAN, INC. Need load to Detroit, N. Y., return load rates. AT 1856. Glenshaw 780, eves.

C. E. Sample, Federal 9157. Load from N. Y., Chi., return rates.

BLANCK'S— Furniture moving and storing; fireproof warehouse. HI 0466. 6344 Penn ave.

WILL accept salable furniture for moving charge. Belmar Storage. CH 3164.

MENTION THE SUN-TELEGRAPH WHEN ANSWERING ADVERTISEMENTS

Coal, Oil & Wood 21

A-1 Castle Shannon, reas. prices also. Mac & Mac. Big lump, $3. EV 2756.

A-1 BEST double screen lump coal, $3 ton; frn. lump, $2.75; del. anywhere. FI 1042.

BEST doub. screened dustless lump, $3 del. Egg, $2.75 del. MA 6218 or PE 7798.

BLACK Diamond Coal, $3 ton; egg, $2.80; chute or shoveled free. LE 7974-W.

SCREENED furnace lump, $2.75, 3-ton lots. PE 1198 after 6 p. m.

Landscape Gardeners 22

POTTED roses, perennials. SPRAYING, nursery stock. F. C. Honess. Linden 0743.

FOR RENT Furnished Rooms 30

AIKEN AVE., S., 470—Lovely front room, pvt. bath, free phone, parking. MO 0745.

AIKEN at 5407 Ellsworth; newly furn., twin beds, conn. bath, phone, etc. MA 6220.

ATWOOD, 237—Des. fur. rms., all conv., also light hskpg. rms. Reas. MA 2231.

BAYARD PL., 113—Large room, twin beds, private bath, garage. MA 8613.

BAUM BLVD., 4926—Attractive rm., twin beds, gentlemen, private home. SC 5792.

BEACON ST.—Bedroom, living room or 2 bedroom, pvt. bath, newly dec., suit 2 or 3 stu., or bus people. Gentile. HA 1253-J.

BEACON ST., Attractive room, pvt bath and entrance, $20 mo. Hazel 1291-J.

BELTZHOOVER AVE.—Attractive, large front rm., 1 or 2; pvt. home. HE 2124.

CARRICK—Room, next shower bath; board opt.; gar.; at car, bus stop. CA 0109-W.

CATHEDRAL DIST.—Large room, private bath; 1 or 2 bus. women. 615 Clyde st.

CRAFTON—Large room, 1 or 2 people; meals optional. Walnut 0614-J.

DORMONT—Large or small room, private family, nr 2 cars, very reas. LE 7531-R.

DORMONT—Warm room, private home, gar. or free park. 38-42 cars. LE 8096-J.

E. E., 5914 Rural—2d flr. front rm., stm. ht., $5 wk.; nr. cars; gar. opt. MO 6949.

E. E.—S. Pacific, 2 connect. rms., priv. ba., also lge rm. for 2 bus. girls. MO 1503.

E. E., 219 Collins ave.—Large rooms, $3.00 up; maid service; near cars, trains.

FAIR AVE., 2019—3 nice rooms, modern, 1st flr.; near 2 car lines; $20. LE 0436-J.

FRANKSTOWN road — Nicely furnished room with garage. Penhurst 3298.

HOWE St., 5747, E. E.—2 nice rms., complete hskpg., 1 or 2 persons employed.

IF YOU do not find what you want in this column, phone Rental Service, Grant 5400 for additional listing of furnished rooms.

KNOXVILLE Dist.—532 Giffen; front rm., $4; board op.; home priv. EV 3182.

MT. LEBANON—Pleasant room, private home, breakfast optional, reas. LE 9896.

North Side Veterinary Sold 2 Dachshunds

Through This Want-Ad In The Sun-Telegraph

—HERE'S THE AD—

DACHSHUND PUPS—10 wk. males; ped.; ft. wt.; black & tan. 715 Arch. FA 7126.

Mr. S. E. Young, 715 Arch St., N. S., ran the above want-ad in the Sun-Telegraph for three days. As a result he sold two Dachshund pups. Naturally, Mr. Young is pleased and is glad to recommend Sun-Telegraph Want-Ads to others who may have dogs, cats, or other pets for sale.

When You Want a Buyer for Something You Want to Sell,

Call Grant 5400

Sun-Telegraph Want-Ads Speed Up Results!

FOR RENT Furnished Rooms 30

MT. LEBANON—Rm. neat bath, pri. fam., nr. cars; meals opt.; 1 or 2. LE 3020-J.

NEVILLE, cor. Fifth—Bed-living room, lady or gentleman. Phone MA 5537.

N. NEVILLE ST., 331—Front rm., twin beds; $5 each; steam heat. MA 9036.

N. S.—Large rms., twin beds, priv. home, board opt.; also 2 hskpg. rms. CE 1209.

PT. BREEZE—Bedrm., sitting rm., only $30 for 2; h. w. ht.; gar. opt. MO 2366.

POTOMAC AVE.—Large 2d fl. rm., sun par. opt., suit 1 or 2, nr 2 cars. LE 2550-W.

SCHENLEY Dist., 4504 Center ave.—Attr. rm. & liv. rm.; run. water; very reas.

S. MILLVALE—Rm., brd., 1 or 2, $8 wk.; conv. loc.; 20 min. to city. HI 3062.

SQ. HILL — Attractive rm., breakfast, laundry, garage available. Hazel 4828-J.

SQ. HILL—Large room; 2 in family; conv. location; priv. home, $5. Hazel 2067-J.

2 WELL furnished rooms, all conveniences; private home; adults; $5. LE 2699-J.

CLASSIFIED ADS ARE AMONG THE GREATEST MONEY-SAVERS KNOWN

Rooms in Hotels 30-A

HADDON HALL HOTEL, 4730 Center ave. Rooms with private bath, $1.50 day. Mayflower 7123.

PENN SHADY—226 Shady ave.; $1.50 day or $30 mo. Hiland 6277.

Unfurnished Rooms 31

DORMONT—3 2d fr. rms., pvt. bath, use of laundry. 1346 Tennessee ave.

E. E.—2 large, clean rms., closets, sink, heat, light; very reasonable. EM 1897.

MT. WASH.—3 modern rms., bath; furnace heat incl. Hemlock 9927.

KNOX AVE.—3-rm apt., pri. bath, greatly red. Inq. 514 Brownsville rd. HE 4854.

PHONE Rental service, Grant 5400 for additional listing of unfurnished rooms.

ROSEDALE ST., 423—3 rooms, 1st fl., $15, ht., light included. FR 0494.

CLASSIFIED ADS ARE AMONG THE GREATEST MONEY SAVERS KNOWN

Housekeeping Rooms 32

BEECHVIEW, 1424 Metryl St., 2 lge. rms., lt. ht. 2d fl. $7.50; 3d fl. $5. LE 5895-J.

CARRICK—2 warm, connect. rms.; conv. nr. cars; VERY REAS.; adults. CA 1243-R.

E. E., 5601 Howe st.—Attr. 2 rms., all conv., reas., near city, bus, train.

E. E., 271 EMERSON—2-room apt., furn. complete; sink, range; $25 mo. MO 3716.

E. E.—Small apt.; also bedrm., liv. rm., kitch. apt.; Roup sta., car, bus. MA 1136.

ELLSWORTH Ave.—Rm., hskpg. or sleeping, light, heat, phone; $3.50. MA 6183.

MURRAYHILL Ave.—2 large rooms, priv. bath, garage, in Prot. home. MA 5715.

NEGLEY, S., 615, Near 5th ave., 1 or 2 rms., twin beds, priv. b'h, elec. grill, red.

OAKLAND—2 or 3 rms., bath, sink, range, washer; reasonable. 253 Meyran ave.

PENN AVE., 7131—1, 2, 3 rms., nicely fur.; all conv.; nr. cars, trains. FR 0518.

MENTION THE SUN-TELEGRAPH WHEN ANSWERING ADVERTISEMENTS

Wanted, Boarders 33

AGED Invalid or nervous cared for; private home; reasonable. MO 4328.

BARTLETT ST., 5866—Large rm. for 2; also single rm.; meals opt. HA 2866.

E. E.—Center ave., 5726—Well furnished rooms, twin beds, home cooking, not the rooming house type, furnace heat, parking space free. HI 2294-J.

E. E., 4716 Bayard st.; large attr. bedrm. and living rm.; meals, 2 business people.

E. LIBERTY—Rm., brd., dry. for 2 gents, $9 wk., gar. optional. N-248, Sun-Tele.

N. S., Cedar ave., 506—Room, board reas.; walking distance to town. FA 8297.

MENTION THE SUN-TELEGRAPH WHEN ANSWERING ADVERTISEMENTS

Wtd., Rooms & Board 34

WANTED—3 or 4 light housekeeping rms. accessible to Carnegie Tech; must have private bath, entrance; may be apartment dwelling or quarters above garage; rent $30. MO 3698.

MENTION THE SUN-TELEGRAPH WHEN ANSWERING ADVERTISEMENTS.

Apartments 35

BELLEVUE—O. Riv. blvd.; mod. 5-r. t. ba. h. w. flrs., gar., $45; free 15th. CH 7183.

CRAFTON, 78 Belvidere; 3 large rms., b. furnace; 2 min. to train; $25. FE 2852.

CRAFTON, S. Grandview—4 rooms, bath, garage, $45. Walnut 3862-R.

CRAFTON—4 rms., bath, shower, h. w. floors, garage; make offer. WA 3615-J.

EDGEWOOD, 128 Maple ave.; 4 r., bath, frig., ht. furn.; nr. school; reas. PE 7969.

WEST VIEW—5-rm., bath, h. w. h., water included, $35; garage opt. WE 1479-J.

SWISSVALE—5 lt. cheerful rms.; ht. furnished; conv. loc.; red. rent. BR 0194-J.

Apartments, East End 36

E. E. Steam Heated Apt., $35.
4 rms. & storage rm., janitor service; convenient to cars and trains. Call AT 3300.

CORONADO APARTMENTS
Inspect and convince yourself.
MO 2800. Center and Aiken aves. GR 0515.

OAKLAND—2-3-4-room apts. Frigidaire, steam heat, convenient location; reas. Owner. 306 Oakland ave. MA 7351.

WOODWORTH, 5170, off Baum blvd.—4 rms., pri. bath, furnace, $30. MO 3296.

SCHENLEY HTS.—Mod. 5-rm. duplex, h. w. ht., nr. Pitt; very low rent. MA 7222.

$38— Homewood, 3 rms., pvt. bath; lt., heat, gas included. MA 7564.

DARLINGTON RD., 5740—4-rm. priv. apt., bath, heat furn.; Gentiles. HA 1603-W.

Apartments, South Hills 37

MT. OLIVER—137 MARGARET ST.
5 rooms, bath, hot water heat, entirely private, nice apt., old rate, $65; will make terms to suit times. Hemlock 4245.

DORMONT duplex, excellent location; 5 rms., 1st flr.; automatic h. w. heat, elec. refrig., tile bath, sun parlor, separate basement, garage; $65. Locust 1465-J.

PRINCESS ANN APT., MT. LEBANON, 320 Beverly rd.; beautiful furn. or unfurn. apts., at reduced rents. LE 8493.

BROOKLINE Apt., 5 rooms, bath, porches, blinds, range, newly decorated, one sq. cars, school, $30. Owner. Lehigh 5695-J.

BROWNSVILLE RD., 2325—5 rms., tile b., scr. porch, $40., free to 15th. ST. 4702.

BEECHVIEW—1552 Beechview ave.—5-rm. apt., bath, h. w. incl., red. rent. LE 1387.

BROOKLINE—Mod. duplex, 5-6 rms.; fine loc.; near cars, schools; ref. LE 2508-J.

SPENCER ave., 245—Mod. 5 rms., 3d flr.; pri. ldy.; ht., h. w.; adults; $35. CA 2864.

DORMONT—4-rm. apt., heat, hot water & refrigeration furnished, gar. HA 3598.

MT. WASH., 1 Bailey ave., 7 rms., frig., conv. loc., nr. incline, $45. EV 3907.

MT. LEB., Kenmont ave., 5 rms., tile ba., gar., h. w. ht., very reas. LE 1305.

BEECHVIEW—3d flr. apt., 4 rms., bath, $30. mo. free, good location. LE 5310.

CASTLE SHANNON—Lovely 5 rms., sun porch, bath; all conv.; $30. LE 5705.

Apartments, North Side 38

PERRYSVILLE Ave., 3030—3 rms., alcove, bath, heat; reas. FA 2243; FA 3482.

CLASSIFIED ADS ARE AMONG THE GREATEST MONEY SAVERS KNOWN.

FOR RENT City & Suburban 39

$30— Wilk., 1321 Hunter st., mod. 5-rm.; nr. schools, stores. PE 0812.

BELLEVUE—Bungalow, 4 or 6 rms., all conv., porch, yd., c. furn.; red. LI 6124-R.

MARION ST., 11—Modern 8-rm. home, cheap rent; owner. CO 4221. MO 0382.

COL., 6-5-4-3-2 rms., $25-$7. Call for rent list. Lando, 331 4th ave. or 1851 Center.

NR. East End ave.; cor. brk.; 5 light rms.; coal furn.; yard; red. $35. PE 2354.

WEST VIEW—5-room house, all conven., fine location. $40. Wellington 1057.

East End 40

NEGLEY and Fifth Ave.—New 9-rm. home, 3 baths, 2-car garage, mod. in every detail; sacrifice to quick tenants. SC 0807.

NEW HOME—$70
Six rooms, col. tile bath, coal furn. h. w. floors, garage. Hazel 7070.

SCHENLEY Hghts, 833 Shawnee st.—Brk., 6 rs., bath, all mod. conv., $50. MA 4833.

CORA ST., 564—5 rms., bath, laundry, $30. Mayflower 2742.

North Side 41

N. S.—326 Venture St.—4-rm. brick private house, bath, $33. Call CE 2385.

South Hills 42

1720 BANKSVILLE Rd., 4 rms., pch., furn. gas, elec., large yd. $18. FA 5735.

MT. LEB., Overlook Dr.—6 rms., bkfast. nook, range, refrig., gar. EV 7288.

MT. LEB.—5-rm. brick, tile bath, h. w. ht., decor., greatly red. LE 3389-W.

DORMONT house, 5 rms., tile bath, garage; $45. Brownlee. LE 4200-2290.

Furn. Apts. & Houses 45

E. E., 6411 Kentucky, 1 sq. east 5th and Shady—4-rm. furn. apt. for 3 or 4; pvt. bath, frigidaire, $50; garage. MO 5507.

THE EMBASSY—MT. LEBANON.
Beautifully furnished 2-3-4 or 5 rms., elevator, garage. 230 Beverly rd. LO 1500.

SHADY Ave., nr. Fifth—Attractively furnished 12-rm. house, 2-car gar. CE 2438.

MT. LEBANON—All or part of completely furnished house; garage. LE 7071.

E. E., 125 S. Lang ave.—Attractive 1 or 2 rms., 2d fl., 3 min. R.R. sta. FR 0592.

BEECHVIEW Ave.—Apt. 2 lovely con. front rms., bus man, couple; reas. LE 7666-M.

E. E.—5 rms., liv. rm., diningrm., kitch., 2 bedrms., tile b., shower, reas. MA 2539.

OVERBROOK—Liv. rm., bedrm., dinette, kitch.; lt., ht., fur., $35 mo. CA 4605-W.

BAUM and Liberty Ave. Dist.—2-3-4-rm. apts., frig., garage. EM 0216 or PE 6005.

MODERN 3 & 6 rms., priv. bath; centrally located. 306 Craft ave. Oakland.

SHADYSIDE APT., 7 ROOMS, 3 BATHS. MAYFLOWER 1453.

MENTION THE SUN-TELEGRAPH WHEN ANSWERING ADVERTISEMENTS.

Store Rooms 46

STOREROOM with 2 living rooms, in rear, near Tech, cheap rent. 4620 Forbes st.

Business Properties 47

BROWNSVILLE RD., 2706—New storeroom—Basement. Must be seen to be appreciated. Reduced rent. CA 3613.

Offices & Desk Room 50

$5.00 MONTHLY, downtown office address, calls taken; also furnished office or desk space; modern building. AT 6050.

CHOICE offices, complete serv., mod. rental. Arronson Bldg., 339 5th ave. AT 4800.

CLASSIFIED ADS ARE AMONG THE GREATEST MONEY SAVERS KNOWN.

FOR SALE City & Suburban Houses 60

TURTLE CREEK—4-rm. house, $1,000. P. Kaesik, Slugston ave. Valley 1017-W.

TURTLE CREEK—9 rs., elec., gas, $4,000. P. Kaesik, Clugston ave. Valley 1017-W.

Dormont, Mt. Lebanon 63

MT. LEBANON—New home; $6,850; modern brick, 7 rms., 2 baths; hot water heat; garage; hurry. LE 4200-2290.

Sale Farms—Acreage 72

12 ACRES, $100 per acre, adj. South Park; gas, elec., bus, school; terms. MA 9815.

Mortgage Loans 81

PRIVATE funds, 1st and 2d mortgages. Frank J. Shermer, 508 Grant st. AT 1365.

HAVE $11,000 for good mtgs. Amounts to suit. Hazel 3142 evenings or Sunday.

MENTION THE SUN-TELEGRAPH WHEN ANSWERING ADVERTISEMENTS.

Household Goods 86

WRINGER ROLLS, repair parts for all washers. McCausland's, Jenkins Arcade.

FURNITURE (used); large selection; reas. Belmar Storage, 741 Penn ave., Wilk.

EAGLE combination stove, used 1 yr., cost $120, sacrifice $30. EM 1003.

Electric Refrigerators 86-A

ELECTRIC REFRIGERATORS
BRAND NEW
3 REAL BARGAINS
Cabinets very slightly damaged in transit, but mechanically perfect, with (3) three-year guarantee, sold on easy payments. See Mr. Colnes, 963 LIBERTY AVE.

ALL porc., $115, 5 cu. ft., $7 a month. Donalies, 123 Brownsville rd. HE 8243.

Musical Instruments 87

UPRIGHT and Grand Pianos, $10 up; good condition. Frederick's, 913 Liberty ave.

Office & Store Equipm't 89

TYPEWRITER bargains, all makes, $10 up. Fort Pitt Typewriter Co. AT 8320.

Automobiles For Sale 94

'27 AUBURN 6-66 sdn., $100. S. C. Lewars, 325 Penn ave., Wilk. CH 8938.

BUICK USED CARS
Keystone Buick Co., Baum and Liberty.

'26 BUICK std. 6 ch., $50. S. C. Lewars, 326 Penn ave., Wilk. CH 8938.

CHEVROLET 5-pass. coupe, 1932; new condition; still under guarantee; very low mileage, must sacrifice. Penhurst 1858.

CHEVROLET 1931 Coach; Spc. bargain. Pinkerton, 1940 Brighton rd. FA 1196.

CHEVROLET coupe, '29, paint like new, A-1 mech., $145. Mr. Neidhart. LI 4700.

CHRYSLER USED CARS
SAMSON MOTOR CO., 4647 BAUM BLVD.

DE SOTO, PLYMOUTH USED CARS
Wm. Baehr Motors, 5556 Center ave.

M FORD 1932 2-dr. Sedan; save a lot of money; new car guarantee; trade and easy terms. See Hinkel, Mugele Motor, 1807 Fifth ave. AT 0823.

FORD late 1930 black Roadster—Perfect motor and running gear; beautiful appearance; simonized; bargain; $175; easy terms. Lehigh 8700.

Automobiles For Sale 94

M FORD 1931 De Luxe Coupe, finest condition; no down payment; 20 months to pay balance. See Hinkel, Mugele Motor, 1807 Fifth ave. AT 0823.

FORD 1931 Sp. Coupe, like new, need money; must sacrifice. Linden 4445-J.

FORD 1931 cabriolet coupe; perfect; reasonable price. Hazel 6274-5108.

FRANKLIN, MARMON USED CARS
McKinley Gregg Auto Co., 447 N. Craig st.

1930 Graham-Paige Sedan, $265. A beautiful car.
DIXON MOTOR CO.
109 W. Montgomery Ave., N. S. FA 5620.

HUDSON ESSEX USED CARS
Pierpoint Motor Co., 5001 Baum blvd.

'29 HUPP 8 Vict., must be sold, bargain. Schenley 9968.

JEWETT Coupe, good condition, $55. R. J. Bauman, 725 Ross ave., Wilk. CH 6900.

LINCOLN sp. coach, perfect mechanical condition; sacrifice. MA 3178.

NASH 1931 8-cyl. Sed. Perfect, low mi. Trade, terms, very low price. W. A. Burgunder, 1103 Chartiers ave. Federal 5636.

PIERCE-ARROW Sedan, 1930, model C 5-pass.; appearance like new; new-car guar.; price $1,000. Loughney Motor, 5972 Center ave. Montrose 4041.

PONTIAC USED CARS
A. REHTMEYER, Inc., Baum at Craig.

STUDEBAKER 1929 Com. Sedan, perfect, $350. 3941 California ave. Linden 2216.

STUTZ late 1928 dark blue Custom Straight 8 Sedan—Driven 19,000 miles; mechanically like new; 6 brand new tires; simonized; beautiful appearance; $495; easy terms. Lehigh 8700.

Bought for Cash
Used cars, 1929-30-31 models; bring car and title. See MR. GERSPACHER, Rentmeyer's, Baum and Craig. MA 4703.

EXTRA! Buy a car now and receive 4 new tires FREE, which means 15,000 additional miles to you. Donaldson Motor Co., 1107 Western ave., N. S. Cedar 5718.

$10 Down delivers good used car; all makes and models to choose from; priced $50 to $350. 2875 W. Liberty ave., Dormont.

GOOD USED CARS
Frank D. Saupp, Inc., 5838 Baum at Euclid.

(50) GOOD used cars to select from. $25 down. J. N. Gregg, Irwin 119.

BETTER USED CARS
Olds Retail Store, Baum at Beatty. HI 1204.

BENNETT BROS., 5100 Center ave. MO 0911. Open eves till 9, Sunday all day.

REPOSSESSED CARS
5820 Center ave. Montrose 7664.

Automobile Accessories 96

GUARANTEED pass. and truck tires cheap. Duquesne Warehouse, Rm. 6. CO 8577.

Trucks & Tractors 95

September Special Sale
Coal hauling and contractors' units. Also a few smaller units. Prices are in keeping with the times.
International Harvester Co. of America,
USED TRUCK DEPT., 7325 Penn Ave. CH 3100. Open Sunday 11 to 4.

SAUPP'S used trucks, all makes and models. 5803 Center ave. Hiland 7900.

Wanted, Automobiles 97

HIGHEST prices used cars, if financed, will clear title. 205 Penn ave., Wilk.

CASH paid for '29, '30, '31 model cars. Mr. Bingler, Lot, Center and Negley.

CASH for late model cars. Ralph Flinn, Samson Motor Co., 4647 Baum blvd.

Garages For Sale 99

GARAGES—All kinds, reduced price. Noble & Henderson. Federal 0890.

Dogs, Cats, Etc. 100

WIRE-HAIR Fox Terrier Puppies, registered, pedigreed. Cedar 0551-J.

Horses, Cows, Etc. 101

3 SADDLE horses, good riders. Call Barbour Riding Academy, Gibsonia, 331-R-20.

Poultry and Supplies

PULLETS, Gasson strain. Dawkins Poultry Farm, R. D. 1, Turtle Creek. Will call at your home on request. Valley 2242-J.

PEONIES—8 new varieties, 3 for 50c. Beverly Nursery, 1221 Wash. rd., Mt. Leb.

RHODODENDRONS—25c; bushy & green. Pendale Nurseries, Cochran & Beverly rds.

Auction Sales 106

AUCTION SALE OF AUTOMOBILE.
The undersigned will sell at public auction on
TUESDAY, OCTOBER 11, 1932,
At 10 a. m., Eastern Standard Time,
At Pierpoint Motor Company,
5001 Baum blvd., Pittsburgh, Pa.,
One Essex coach, manufacturer's serial No. 332521, motor No. 8029, being the property of Beulah B. Mayer, 120 Rutgers st., Bellville, New Jersey, to satisfy unpaid balance due on conditional sales contract of New Jersey, together with costs of this proceeding. Terms—Cash.
C. I. T. CORPORATION.
L. Z. HODIL, Auctioneer.

Legal Notices 107

WEIL, CHRISTY & WEIL, Attorneys, 721 Frick Bldg., Pittsburgh, Pa.
Notice is hereby given that an application will be made to the Governor of Pennsylvania on the 5th day of October, 1932, by W. L. Kann, G. H. Kann, E. L. Elsner and A. Leo Weil, Jr., under the Act of Assembly entitled "An Act to provide for the incorporation and regulation of certain corporations," approved April 29, 1874, and the supplements thereto, for the charter of an intended corporation to be called "Ambassador Apartments, Inc.," the character and object of which is purchasing, acquiring, owning, holding, trading and dealing in, managing, operating, improving, selling, mortgaging, leasing, otherwise disposing of and borrowing upon real estate and any and every estate and interest therein, and the transaction of all such business as is necessary and incidental thereto, and for these purposes to have, possess and enjoy all the rights, benefits and privileges of said Act of Assembly, and supplements thereto.
WEIL, CHRISTY & WEIL, Solicitor.

MANUEL KRAUS, Attorney-at-Law, 306 Berger Bldg., Pittsburgh, Pa.
Notice is hereby given that an application will be made to the Governor of Pennsylvania on the 5th day of October, 1932, by Samuel Wynett, Rebecca Kraus and Simon Kraus, under the Act of Assembly entitled "An Act to provide for the incorporation and regulation of certain corporations," approved April 29, 1874, and the supplements thereto, for the charter of an intended corporation to be called Wynett Jewelry Company, the character and object of which is loaning money on jewelry, precious stones, clocks, works of ornament and art, and other articles of cognate nature and so far as may be incidental thereto for the purpose and sale of same, and for these purposes to have, possess and enjoy all the rights, benefits and privileges of said Act of Assembly, and supplements thereto.
MANUEL KRAUS, Solicitor.

LEWIS M. ALPERN, Attorney, 525 Union Trust Bldg. Notice that ancillary letters of administration c. t. a. on the estate of Eva Kierzeske, or Eva Kierzewski, or Eva Kerzeske or Eva Kierzemsky, deceased, late of Los Angeles County, Cal., having been granted, all persons indebted to said estate will make payment and those having claims will present them to Commonwealth Trust Company of Pittsburgh, ancillary administrator c. t. a., 312 Fourth avenue, Pittsburgh, Pa.

D. L. STARR, Attorney, Plaza Bldg. Notice that letters testamentary on the estate of Mollie A. Harvey, deceased, late of Pittsburgh, Allegheny County, having been granted, all persons indebted to said estate will make payment and those having claims will present them to Calvin Augustine, Executor, 339 Central ave., Sewickley, Pa.

LEO A. LEVY, Attorney, 500 Union Trust Bldg. Notice that letters of administration on the estate of Zenoupa Davis, deceased, late of Pittsburgh, Allegheny County, having been granted, all persons indebted to said estate will make payment and those having claims will present them to Tony Davis, Administrator, 3411 Main st., Homestead Park, Pa.

TO John A. Calzillo, respondent: Take notice that the case of Harriet Salzillo against you for divorce A. V. M., at No. 4537 January Term, 1932, Common Pleas Court, Allegheny County, Pa., will be tried at the City-County Building, Pittsburgh, Pa., when called, or as soon as is convenient to said Court. Marshall, Braun & Notari, attorneys for libellant, 518 Fourth ave., Pittsburgh, Pa.

TO Vivian D. M. McCullough, respondent: Take notice that the case of Elma J. McCullough against you for divorce A. V. M., at No. 2777 April Term, 1932, Common Pleas Court, Allegheny County, Pa., will be tried at the City-County Building, Pittsburgh, Pa., when called, or as soon as is convenient to said Court. Thomas W. Neely, Sr. & Jr., attorneys for libellant, Park Bldg., Pittsburgh, Pa.

WRIGHT & RUNDLE, Attorneys, 624 Frick Building. Notice that letters testamentary durante minoritate on the estate of John W. Ridgeway, deceased, late of Edgewood Borough, Allegheny County, having been granted, all persons indebted to said estate will make payment and those having claims will present them to Margaret C. Ridgeway, Executrix Durante Minoritate, 114 McKay St., Edgewood, Pa.

H. P. EBERHARTER, Attorney, 1306 Berger Building. Notice that letters of administration on the estate of Louisa M. Eberharter, deceased, late of Pittsburgh, Allegheny County, having been granted, all persons indebted to said estate will make payment and those having claims will present them to Herman P. Eberharter and Carl S. Eberharter, Administrators, 321 Dinwiddie St., Pittsburgh, Pa.

CHRIS G. GILLOTTI, Attorney, 323 Fourth ave. Notice that letters testamentary on the estate of Rocco Pugliese, deceased, late of Pittsburgh, Allegheny County, having been granted, all persons indebted to said estate will make payment and those having claims will present them to Marianna Pugliese, executrix, care Chris G. Gillotti, 323 Fourth ave., Pittsburgh, Pa.

Miscellaneous

BENJ. ROSS CO.,
228 Second Ave. 6322 Frankstown Ave. 455 Merchant st., Ambridge, Pa.

REDUCE
Your ice bills. I have a complete commercial refrigeration outfit which I will sell for balance due on contract; fully guaranteed; must sell at once, no reasonable offer refused. Write G 161, Sun-Tele.

HOT WATER HEATING SYSTEMS
AS LOW AS $250 COMPLETE
BRUCE HEATING & ENG. CO.
904 INVESTMENT BLDG. AT 9467

PLUMBING SUPPLIES at wholesale. Keystone Plumb. Supply Co., 4328 Butler st.

MODERN 2-room cottage, $95 complete. Hoffman Lumber, Thomas blvd. PE 5200.

SALE bankrupt lumber stk. Mutual Lumber Co., 119 N. Trenton av., Wilk. PE 8254.

CLEAN UP sale, wallboard, lumber, Plaster Wallboard Co., 6317 Penn ave.

RECEIVER'S SALE concrete mixers, hoisting engines, derricks. Call CE 1554-R.

FURNACE, new, 20-in. pot, $18; terms. Graff Brothers, Inc., 5912 Penn ave.

CEMENT BLOCKS, roof rocks; very reasonable. Call Churchill 8475.

COTTAGE and garages, $75, 11x20; all new. Austin Givens. FA 2539.

Loans on Furniture

PERSONAL FINANCE CO.
Quick, friendly service. See inside front cover Pittsburgh telephone book for addresses.

LOANS on Diamonds, Watches, silverware, Musical Instruments as low as 1%. GALLINGER'S, 929 Liberty Ave. AT 8209.

HOUSEHOLD Loans—$50, $300 to husbands and wives. Reasonable. Household Finance Corp., 403 Arrott Bldg.

WHEN in need of money call at 200 Arrott Bldg. Telephone Court 1664.

Auto Financing

LOANS — MONEY
Money
Loaned on Your
AUTOMOBILE
BRING YOUR TITLE
CONFIDENTIAL
Automobile Finance Co.
5526 Penn Ave. Montrose 7600.

AUTOMOBILE MONEY
Bring title—403 Nixon Bldg.
G. S. BAYLOR, Mgr. AT 1980.

NEED MONEY ON YOUR AUTO?
Motors Finance Co. of America, 1212 Keenan Bldg. Atlantic 7766.
Branch—5797 Bigelow Blvd. Parking space.

Auto Loans Confidential, private party. A. A. Ross, 1111 First Natl. Bk. Bldg. AT 6160. Res. MO 7488.

Legal Notices 107

THOMPSON, ROSE, BECHMAN AND DUNN, Attorneys, 1108 Commonwealth Bldg. Notice that letters of administration on the estate of Jacob Knoedler, deceased, late of Glenfield, Allegheny County, having been granted, all persons indebted to said estate will make payment and those having claims will present them to Marie M. Zeder, administratrix, Ohio Township, Sewickley, Pa., R. F. D. No. 2.

ROBERT B. GERDTS, Attorney, 1408 Park Bldg. Notice that letters of administration on the estate of James A. Kidd, deceased, late of Duquesne, Allegheny County, having been granted, all persons indebted to said estate will make payment and those having claims will present them to Cordelia E. Kidd, administratrix, 408 Hamilton ave., Duquesne, Pa.

ALEX E. GOSS, Attorney, 801 Berger Bldg. Notice that letters testamentary on the estate of W. J. or William J. Patterson, deceased, late of Pittsburgh, Allegheny County, having been granted, all persons indebted to said estate will make payment and those having claims will present them to Anna Patterson, Executrix, 4602 Stanton avenue, Pittsburgh, Pa.

CHARLES M. CHRISTLER, Attorney, Commonwealth Bldg. Notice that ancillary letters of administration on the estate of Vladimer S. Labuck, deceased, late of Russia, having been granted, all persons indebted to said estate will make payment and those having claims will present them to H. H. Hawkins, ancillary administrator, 318 Fourth ave., Pittsburgh, Pa.

JOHN J. BANE, Attorney, 2600 Grant Building. Notice that letters of administration on the estate of Anna Shirkey, deceased, late of Aspinwall, Allegheny County, having been granted, all persons indebted to said estate will make payment and those having claims will present them to Gretta B. McConegly, Administratrix, 311 Center Ave., Aspinwall, Pa.

TO William G. Scott, respondent: Take notice that the case of Marie Scott against you for divorce A. V. M., at No. 2858 July Term, 1931, Common Pleas Court, Allegheny County, Pa., will be tried at the City-County Building, Pittsburgh, Pa., when called, or as soon as is convenient to said Court. Warren O. MacLean, attorney for libellant, 2415 Grant Bldg., Pittsburgh, Pa.

H. RALPH SAUERS, Attorney, Commonwealth Bldg.—Notice that letters testamentary on the estate of Katherine Knapp, deceased, late of Pittsburgh, Allegheny County, having been granted, and those having claims will present them to Louis C. Knapp and George M. Knapp, executors, 829 Sulsmon st., Pittsburgh, Pa.

W. F. STADTLANDER, Attorney, 1803 Law & Finance Bldg.—Notice that letters testamentary on the estate of Michael Longerman, deceased, late of Pittsburgh, Allegheny County, having been granted, all persons indebted to said estate will make payment and those having claims will present them to John F. Longerman, executor, 230 Moore ave., Pittsburgh, Pa.

M. STANCATI, Attorney, 308 Bakewell Bldg.—Notice that letters of administration c. t. a. on the estate of Mary Ponsetto, deceased, late of Wilmerding, Allegheny County, having been granted, all persons indebted to said estate will make payment and those having claims will present them to John Ponsetto, administrator c. t. a., 754 Airbrake ave., Wilmerding, Pa.

ALTER, WRIGHT & BARRON, Attorneys, 1012 Park Bldg. Notice that letters of administration on the estate of Paul C. Kress, deceased, late of Pittsburgh, Allegheny County, having been granted, all persons indebted to said estate will make payment and those having claims will present them to F. J. Kress, Administrator, 1 Twenty-eighth st., Pittsburgh, Pa.

I. A. MELNICK, Attorney, 618 Frick Bldg. Notice that letters of administration on the estate of Samuel Feinberg or Sam. Feinberg or Simon Feinberg, deceased, late of Pittsburgh, Allegheny County, having been granted, all persons indebted to said estate will make payment and those having claims will present them to Leo Marmont, administrator, 314 McKee place, Pittsburgh, Pa.

ISRAEL GREENBERGER, Attorney, 1211 Plaza Bldg. Notice that letters testamentary on the estate of John Albert Zimmerman, deceased, late of Pittsburgh, Allegheny County, having been granted, all persons indebted to said estate will make payment and those having claims will present them to Mona Zimmerman, Executrix, 916 Timberland st., Pittsburgh, Pa.

STONECIPHER & KALTOR, Attorneys, Farmers Bank Bldg. Notice that letters testamentary on the estate of Mary Tanner Miller, deceased, late of Pittsburgh, Allegheny County, having been granted, all persons indebted to said estate will make payment and those having claims will present them to Parthenia C. Tanner, Executrix, 4629 Winthrop st., Pittsburgh, Pa.

Official—Pittsburgh 111

PUBLIC SALE
The City of Pittsburgh will offer at Public Sale on Thursday, October 6th, beginning at 9 a. m., on the premises, the buildings or parts of buildings that are to be removed or torn down caused by the improvement of California avenue from the first angle, west of Sedgwick street to Sedgwick street.
The terms of the sale will be cash and the buildings must be torn down or removed from the premises within the time specified by the Department of Public Works, which will be made at the time of the sale.
Plans showing buildings to be removed or partly torn down can be seen at the office of the City Sales Agent, 619 City County Building.
W. F. DUNLAP,
City Sales Agent.

Official—County 112

OFFICE OF THE CONTROLLER OF ALLEGHENY COUNTY
Pittsburgh, Pa., October 1, 1932.
Sealed proposals will be received at this office until 12 o'clock noon, eastern standard time, Tuesday, October 11, 1932, for the following:
Acoustical treatment, Commissioners' Hearing Room.
Radiators, Commissioners' Hearing Room.
Special bidding blanks and envelopes for use of bidders, instructions and conditions regulating bidding, specifications, form of bond which successful bidder must furnish may be had on application at the office of the Department of Property and Supplies, Room 206, Courthouse, Pittsburgh, Pa.
Proposals must be accompanied by a certified check made in favor of the County of Allegheny in an amount as set forth in instruction to bidders, as evidence that the bidder will accept and carry out the conditions of the contract, in case of award.
The County Commissioners reserve the right to reject any and all bids.
ROBT. G. WOODSIDE,
County Controller.

VALENTINE

Captivating Story of a Shy Girl Rushed Into Love

By HAZEL LIVINGSTON

(Continued from Yesterday.)

Millie Offers Costly Gifts But Val Dislikes to Accept Them

CHAPTER XXXVI.

They went into Millie's room. A hotel room transformed into a bower with Millie's own crepe de chine sheets, Millie's own hand-quilted tea-rose coverlet, and flowers and fruit and novels, and at least six varieties of candy boxes.

Millie waved in the general direction of the candy. "Have some. Take some home with you!"

Val chose a large, satiny chocolate filled with a mixture of cream and jam.

Millie watched her hungrily. She said, "Deemie gets me the stuff because he knows I love it. But I can't eat it. I let him think I do, but the maids carry it away. I can't eat anything I like. I'm—I'm practically starving!"

Millie's eyes overflowed with easy tears.

"Why, Millie — Millicent, I mean!" Val began.

"Don't call me Millicent. I've always hated the name. I simply went in for it because poor Vincent, who couldn't help being a snob being nobody himself, was so class conscious he thought [illegible] sounded like a bar maid. I, he should know! He knew about barmaids, and bars!"

She began to laugh, her old bubbling laughter, and the tears miraculously dried.

SUFFERED FOR BEAUTY

Val still looked anxious. "But why can't you eat, Mil—Millie? You aren't sick?

"Darling, you're the perfect little sober sides! Of course, I'm not sick! Aren't I young and radiant looking? My measurements are perfect, too. But, of course, I have to keep them that way, and Dr. Schweiss keeps me on this diet . . . do you mind shutting that box? I hate to look at things I can't eat.

"What I've suffered for my looks! Yes, really. I had a complete skin peeling—but look, isn't it lovely again? Oh, I tell you, you have to work for beauty, Val. Of course, you don't now, but you will later. And look what it got me? He's worth millions, Val—millions."

"I wouldn't care for money," Val said. "I wouldn't care a thing for money.

"Don't be silly. Didn't you write me your own self that you thought you'd die trying to learn to cook? Look at me! I don't cook! Of course, I can't eat, either," she began to laugh, merrily. "That does spoil my argument a little, but money does make a difference, Val. I've got it now, and I'm living—for the first time in all my life—"

"Why, you had everything in Santa Barbara! Millie, you had that wonderful place, and you gave me wonderful presents—"

HARD TO UNDERSTAND

"Val, I asked you not to bring that up. That will always remain a tragic chapter in my life, and one that I will never mention — never. Vincent Shalor took advantage of my poverty and inexperience—you see, if I hadn't been poor I wouldn't have got myself in that mess and he promised to take care of me until we could be married."

"You said you liked him," Val put in stubbornly. She couldn't understand Millie, sometimes. The things that often seemed to mean the most to her at other times she called nothing—or less than nothing.

"Like him? Of course! He was a likeable enough creature. But thoroughly good for nothing . . . thought for a time that by sticking to him, showing him that he could rise above all that, that I might do something for him. But I found that it was too late in his life. His habits were fixed. So all my sacrifice was for nothing."

She smiled, a wistful little smile, and Val waited to hear what the sacrifice was, and when Millie did not say, she asked.

"What? What SACRIFICE? My darling child, my whole life with him was tragedy! Do you realize what I suffered, having to be pleasant to those—those CREATURES he brought to the house? These—these cheap, loose women! Val, when I think of it—when I just THINK of it."

She began to pace the floor, wringing her long, lovely hands.

"Well you used to say you liked them, too. I was the one that couldn't stand them!"

Millie stopped her pacing. For a moment Val thought she was going to be very angry, but instead she began to laugh, and she went over and kissed Val, and laughed some more and said:

RETURNED TO WIFE

"Sometimes you're so much like your father I'm afraid to kiss you, lest I get cut on whiskers. He was one of those lazy ones—hated to shave . . . oh, dear! What WERE we talking about? Oh, those creatures of Vincents. Really, darling, it was terrible.

"Now I, as Vincent's fiancee, lived in the house he gave to me, naturally, and of course, he did take care of me. It was entirely his wish. I suppose there were those who dared to think . . . well, people do think, of course. But all that put me in that miserable position of having to receive all his play-boy friends, with their common girl friends, and Vincent, who could have spared me all that, and insisted upon me having my proper place, as his fiancee—"

"Did his wife divorce him, finally?"

"That woman? No, and he went right back to her! Right back after moving heaven and earth to get away, and all because that girl of his was coming out, and he wanted her to get the right start! Really—when I think of it—"

"But, Millie, you can't be engaged to a man who is married!"

"Of course, you can! It's done all the time in Hollywood—and all over. Don't be so old-fashioned. Heavens, let's not talk about it any more. It's all over, thank goodness. And now that I had the courage to break away, and begin again, I have my good, gentle Deems, and the life of the spirit."

Well, if all this luxury is the life of the spirit, I think I'd like it, too, Val thought, but she didn't dare to say it, because sometimes Millie didn't like things to be laughed about, though she herself laughed at everything—

Millie was ploughing through trunks, murmuring "That girl has no more system than a . . .

look, Val, do you like pajamas? These are some I got at Cartier's—no, that's the jeweler—well, some place in Paris. You can have them . . . where is the dress I got for you? Oh, I know—wait—"

She pulled it out at last, one of those absurdly simple "little wool" tailored dresses that look almost inexpensive, and are marvels of line and cut and color. This one was black and there was a gay twisted scarf of queer dull silks that went with it, and a smart, exquisitely soft little hat.

"Oh, Millie—just what I've longed for! Though the things you gave me last year are so much grander than anyone else has that I don't get much use of them."

"Wear, them, anyway," said Millie practically, trying the hat at a new angle, and proffering a pair of antique amethyst and pearl earrings at the same time.

"And Millie—"

"Here's the diamond bracelet—you see it's very simple. You can wear that anywhere."

Val looked at the circlet of winking, limpid stones.

"Millie, they're so beautiful! Everything's so beautiful. I just don't know what to say—but Millie, truly I haven't any place to wear all these beautiful things. You'd better keep them."

Millie sat down on the nearest sofa. "I know. If that isn't life? You have the things and you have not any place to wear them. Or else you haven't them, and you have places—"

"That's the way it is with me. You give me all these beautiful things, but truly I haven't any place to wear them! The places we go—"

Millie raised a warning finger. Val stopped talking. Millie tiptoed to the door, listened.

"Asleep," she whispered. She made a little face.

"Never mind," she said in her natural voice. "Things can't go on this way forever. We'll have our day yet—you and I—"

(Continued Monday.)

(Copyright, 1932, King Features Synd., Inc.)

Synopsis

Valentine Macfarlane is practically deserted at the age of 8 by her gay, widowed mother, Millie. She is brought up by a manhating maiden aunt, Julia, and becomes a stenographer. After a brief infatuation for the dashing Lester Sherwood, she marries a neighbor boy, Joe Carey, and goes to Minneapolis, where Joe is an architect. Val knows little about housekeeping or cooking. To return favors of a neighbor woman, Mrs. Peacock, Val and Joe plan a dinner. They also invite Pearl Neely, a friend of Joe's. Pearl begins to take liberties about the apartment. Val disapproves, but says nothing. Val visits Millie at a hotel in a nearby city. Val is surprised when she sees the frail, old man her mother married.

Now Go On

"We'll have our day yet—you and I—" said Val.

Heart of a Wife

By ADELE GARRISON

Veritzen Grateful for Madge's Attention to Arlens

Philip Veritzen was so effusive in his greetings, so profuse in his thanks for what he termed my "wonderful graciousness," that there came again into my mind the conjecture that he might have decided to offer himself in matrimony to Mrs. Arlen, the attractive widow of his best friend whose willingness for such a termination to her widowhood was only too apparent.

It was a conjecture which, to my intense annoyance—for it is not pleasant to contemplate one's own meanness of spirit—was not particularly welcome to me. True, there was not the slightest vestige of romance in my association with the great producer. Indeed, there was less than friendship, because I so often was irritated by his behavior toward Noel and Mary, and by the recollection of his outrageous behavior at the last year's Christmas celebration.

But no woman, unless she possesses superhuman qualities, enjoys seeing a man give to any other woman the devoted admiration which in the past he has offered to her.

Whatever the source of his gratification, his effusive expression of it began to be tiresome as well as embarrassing, and I was grateful indeed to Lillian when, with the freedom of her old friendship with him, she spoke as I never could have done.

LILLIAN EXPLAINS

"Tin the thanks for awhile, Phil!" she advised him airily. "We can't digest 'em all at once. Has Madge told you what she and Dicky have planned?"

"I haven't had any of the details," he returned, a bit stiffly, and I guessed that his dignity had been a trifle upset by Lillian's brusqueness. "I only know that she is giving a dinner dance for about thirty guests in honor of Mrs. Arlen and her daughter."

"Then, Madge, spoon the lentils," she commanded. 'They're a nifty dish."

But I shook my head. "You can describe things so much better," I told her with a significant, appealing glance that she heeded.

"Thanks for the broccoli," she said. "Lend me your ears, Phil; or no, just open 'em. You'll need 'em."

He smiled at her nonsense, then listened attentively as she outlined our plan of throwing the living room and dining room together—they were separated by doors that could on emergency be removed—and transforming them into the semblance of a night club with small tables around the sides, upon which the dinner would be served in "progressive" courses, with changes of partners at every course, and a space for dancing the length of the rooms left between the tables.

"Splendid," he ejaculated. "I can just imagine these wonderful old rooms transformed. And miraculously this just fits in with something I want to do for the party. It's for my friends, you know, and you simply must let me share."

SUGGESTS REVUE

"Don't worry on that score, Phil," Lillian said drily: "Madge may not be a golddigger, but I'm the gal who started the fashion, and I'm horning in on this party enough to declare that all big favors will be thankfully received. So trot out your ideas. I really have to slip it to you, Phil. You do have some nifties, sometimes."

I do not believe there is any one in the world, save Lillian, who dares treat Philip Veritzen with such offhand freedom. He not only takes her gibing meekly, but in most instances appears to enjoy her flings at him.

"No night club is complete without a revue of some kind," he said. "I should so like to provide a miniature one for your party; not too elaborate, or too long, for, of course, the young people won't want anything to interfere too much with their dancing."

"Be your age, Phil; or rather, don't be it," Lillian admonished. "Have you observed this modern generation at a party? Except for the two or three girls who generally grab most of the attention and want to exhibit their conquests, they aren't keen on dancing all the evening, the way we used to be. They're too darned lazy, in my opinion. What you're proposing will simply knock 'em cold.

"Is it permitted to ask what you are planning, or are you going to dance in, waving your hands and caroling 'Surprise! Surprise!'"

(Continued Monday.)

(Copyright, 1932, King Features Synd., Inc.)

SUN-TELEGRAPH-WARNER THEATERS JUNIOR KOMIC CLUB

The members of the Plaza Chapter of the Sun-Telegraph-Warner Theaters Junior Komic Club, at their regular meeting today were entertained by the Mamaux Rhythm Boys' String Orchestra, which is well known in Bloomfield.

In addition to the orchestra, the youngsters were entertained by "Honey" Menta, who, after dancing, offered to teach any or all of the audience the rudiments of dancing, so now the members of this chapter have their own dancing school. Miss Mente hopes that in about four weeks she will be able to stage a small revue for the members. Following the dancing school, the stage was cleared and a fast and snappy revue closed the program. The revue was staged and directed by Jack Berry.

No matter what the weather might be, the younger generation takes to ice cream cones like ducks to water, consequently Manager Earl Roeser, of the Cameraphone Chapter surprised the members when they arrived at the theater this morning by presenting each with a great big multi-colored cone.

Catherine O'Neill offered a difficult acrobatic dance and Rosemary Dodson followed with a military tap. Ernie Alvin then sang "Say It Isn't So" and ended with an encentric dance, which brought rounds of applause from the youngsters in the audience.

TO ENTERTAIN PATIENTS

Eddie Johns, manager of the Arsenal Theater, announced that the members who entertained today would entertain the patients at the Marine Hospital Thursday night at 8 o'clock.

Those taking part in the Arsenal program today were: Jean Lesnick, Betty Richards, Shirley Berger, Freda Berger, Leonra Crowley, Francis Ciancio Adeline Ciancio and Gresham McGuire.

The battle of music at the Schenley Theater again proved the "hit" of the program and brought many a laugh from the members, especially when the soloists competed against one another. Imagine, if you can, one singing a love ballad a la Rudy Valle and the other imitating Cab Calloway and his "Minnie the Moocher." Lots and more laughs at the way these boys got tangled and the various musical notes struck.

Many of the new members liked the activities and entertainment so much that they attended today's meetings with their "pals" who were also enrolled into the club.

TODAY'S BIRTHDAYS

Congratulations to the following boys and girls, all members of the Sun-Telegraph-Warner Theaters Junior Komic Club who are celebrating their birthdays today:

South Hills—Jack D[illegible]arma, Jean Probst, George Jo[illegible], Don Martin, Betty Miller, Douglas Wilson, Ruth O'Malley.

Etna Harris — Nick Pealis, Theodore Stant.

Belmar—Martin Fox, Eugene Thomas, Irwin Zacher, James McMullin, Harold Peer.

Rowland — Robert Schott, John Woolner, Junior Herbert, Jack Herbert.

Manor—Saul Cutler, Leonard Fischler, Allen Solomon, Joseph Pelles.

Wise Words

Avoid greatness; in a cottage there may be more real happiness than kings or their favorites enjoy.—Horace.

What can be found equal to modesty, uncorrupt faith, the sister of justice, and undisguised truth.—Horace.

Beauty soon grows familiar to the lover,
Fades in his eye, and palls upon the sense. —Addison.

'Tis something to be willing to commend;
But my best praise is that I am your friend. —Southerne.

Languages are no more than the keys of sciences. He who despises one slights the other.—La Bruyere.

They are never alone that are accompanied with noble thoughts. —Sir Philip Sidney.

THIMBLE THEATER—STARRING POPEYE

AHOY, MERLOCK - HOW'S BLUTO? IS HIS TICKER GETTIN' ANY STRONGER - I SHOULDN'T A USED ME TWISKER SOCK
HIS HEART'S STILL BEATING, BUT HE HASN'T COME TO YET
SAY, ARE YOU SITTING THERE WORRYING ABOUT BLUTO'S CONDITION? IT WOULD SERVE HIM RIGHT IF HE DID CASH IN
IT'S LIKE THIS, JONES - I FIGGERS IF I CAN'T LICK ME FOE WITHOUT KILLIN' HIM, THEN I AIN'T MUCH OF A MAN - A SWAB SHOULD NOT NEVER KILL EXCEP' IN CASE OF EXTER UNUSUAL CIRCUMSNANCES
BUT, MAN - HE TRIED TO PUT YOU AWAY - HE DID HIS BEST TO ERADICATE YOU
WELL, SUSPOSE HE DID - ANYHOW - WHEN I DOES GO OUT FOR KEEPS THA'S HOW I WANTS IT TO BE - SOCKIN' A EMENY - AN' IF HE CROAKS ME FAIR, I WON'T KICK
Great Britain rights reserved, © 1932, King Features Syndicate, Inc.
10-1

Now Showing—"A Fighter's Philosophy"

POLLY AND HER PALS

Booked Reservations

I WONDER WHO TOLD MAW SHE HADDA WEAR THAT RIG T'GIT HERSELF ELECTED?
I DID!
WHO ARE YOU?
SENATOR SUSIE'S PUBLICITY AGENT, UNK!
OH, YEAH?
CLICK
HULLO, HULLO, CITY HOSSPITAL?? WOT'S YER RATES FER PUBLICITY AGENTS?

TIM TYLER'S LUCK

The Idol Worshiper

GET OUT FROM ZEE HUT! I WISH TO BE - ALONE! I MUST HAVE ZEE SLEEP!
AND MAKE UM SLEEP - QUICK! IF WHITE MAN TRY TO ESCAPE WARRIORS PLENTY READY OUTSIDE!
MASSAH ROY! BEETLE HAVE FUNNY FEELING! ALL TIME THINK WHITE MAN BARKOFF TURN INTO SMOKE AND FLOAT EASY OUT DOORWAY!
DON'T TELL ME YOU BELIEVE THAT IDOL TALK OF NAMBI'S, BEETLE! SNAP OUT OF IT! ITS ALL THE BUNK!
TIOJII - DEO - UMBA TWANA!
GOSH - I FEEL UNEASY TOO, ROY!
ALL RIGHT, THEN THE THREE OF US WILL JOIN THE OTHER GUARDS AROUND BARKOFF'S HUT! HE WON'T HAVE A GHOST OF A CHANCE TO GET AWAY THEN!
BLACK MAGIC BAD, MASSAH ROY!

KRAZY KAT

The Sampling Sinner

YOU SAID THAT HOTTON WAS GOOD TO EAT — DINT YOU, 'BOWL WIVVIL'?
AND SO IT IS -
AN' I SAY IT AINT -
HOW DO YOU KNOW?
BECAUSE I GOT SOME FROM "UNKIL TUMM'S" "KOTTON FEEL" AN' TASTED IT —
OH - HOH - SO YOU RE THE GUILTY PARTY, HEH ?
© 1932, King Features Syndicate, Inc., Great Britain rights reserved.
HERRIMAN
10-1

Comfort
...in New York

A CARDINAL virtue of the dignified and homelike DEVON is its comfort. You will feel at home because you are made to feel at home. The background is that of a luxurious private town house, yours to enjoy for as long as you please . . . and the tariff is really moderate.

Hotel Warwick management insures dignified service standards and an unexcelled cuisine

For Reservations communicate with J. E. FRAWLEY General Manager, 2 Columbus Circle, New York, N.Y.

The DEVON

70 West 55th Street
NEW YORK

Cachet Collectors Will Find Several Interesting New Dates in Tomorrow's Sunday Sun-Telegraph

...NGING UP FATHER

...I'M GOING TO ...OK ALL YOUR ...EALS UNTIL YOU ...ARE ELEC TED-
IF THAT'S A FACT I'LL NEVER LIVE TO BE MAYOR-
AN FURTHERMORE WOMAN'S PLACE IS IN THE HOME- MY WIFE COOKS ALL MY MEALS- THAT'S WHAT MISS LOTTA VOTES SHOULD LEARN TO DO INSTEAD OF RUNNIN' FER MAYOR-
BY GOLLY- THAT WAS A GREAT SPEECH WHO WROTE IT FOR YOU?
MY WIFE- WON'T THAT SPEECH MAKE A HIT IN THE PAPER IN THE MORNIN'?
GREAT STUFF-
MR. JIGGS- THEY JUST 'PHONED THAT YOUR WIFE BURNED YOUR HOME DOWN COOKIN' YOUR DINNER-
THAT'LL LOOK GOOD IN THE PAPER-

An Expensive Dinner

TILLIE THE TOILER

COME ALONG TILLIE I'VE MADE AN IMPORTANT DISCOVERY
I HOPE IT'S A WAY TO GET OFF THIS DESERTED ISLAND
SMACK!
YOU'VE GOT A NERVE, MR FERDIE ROBINSON!
JUST A MINUTE, YOU ARE STANDING UNDER SOME MISTLETOE
SLAP
THAT ISN'T MISTLETOE, THAT IS POISON IVY!
OH?
HE HE

When Signs Fall

MICKEY MOUSE

WITH SHAKESPEARE UNCONSCIOUS, AND ONLY MICKEY, MINNIE AND SPOOKS AGAINST THE PIRATE CREW, THE ODDS SEEM HOPELESS!
C'MON--ALL OF YA! AT LEAST, I CAN DIE FIGHTIN'!
POW!
BAM!
POP!
YOU LEAVE ME ALONE! TAKE YOUR HANDS OFF OF ME!
SHE'S A REG'LAR SPITFIRE, AIN'T SHE? HO! HO! HO!
?!!?
NICE WORK, MATEYS! AS SOON 'AS YA GET HIM, TH' BATTLE'S OVER!
WALT DISNEY

Outnumbered

THE NEBBS

RUDOLPH NEBB, THE PEOPLE'S CANDIDATE FOR SENATOR ACQUITTED HIMSELF WITH CREDIT IN HIS DEBATE WITH HIS OPPONENT, ROSCOE NOODLE, BUT NOT TO THE LIKING OF HIS POLITICAL BOSS(?), CAESAR HEIT.
IN THIS DEBATE YOU HAD WITH SENATOR NOODLE, WHAT DID YOU MEAN BY 'KEEPING THE GANG BEHIND YOU'?- ARE YOU ASHAMED OF THE PEOPLE WHO NOMINATED YOU?
NO, I NEVER WAS ASHAMED OF ANYTHING I DIDN'T DO MYSELF
NEBB FOR SENATOR HEAD QUARTERS
WELL, I GUESS I WAS RIGHT- THE PEOPLE WENT WILD FOR ME AND THE NEWSPAPERS ARE LOUD IN THEIR ACCLAIM FOR THE STRAIGHTFORWARD MANNER IN WHICH I PRESENTED MY CASE
WELL, IF YOU'RE ELECTED, DO WE DOMINATE YOUR PATRONAGE?
IF I'M ELECTED, I'LL ALLOW YOU GENTLEMEN TO SELECT ALL APPOINTEES JUST SO LONG AS THEY WILL DO CREDIT TO MY ADMINISTRATION- YOU CAN BE MY EMPLOYMENT AGENCY BUT YOUVE GOT TO FURNISH HELP THAT DON'T DO ALL THEIR WORK DURING THE CAMPAIGN AND THEN GET POLITICAL JOBS AND VACATIONS AT THE EXPENSE OF THE PEOPLE
W. A. CAESAR

Looks Like a New Boss

LITTLE ANNIE ROONEY

GEE, ZERO- I WISH THIS CAR WOULD GET TO WHERE EVER IT'S GOIN'- I USED TO JUST LOVE CALVES AN' I KNOW IT AIN'T THEIR FAULT- BUT I DON'T LIKE 'EM AS MUCH AS I USED TO LIKE 'EM!
BAW
CATTLE CAR CO
GOOD MORNING- MY NAME IS SILK..... SEEGWORTH J. SILK, ATTORNEY-AT-LAW- I AM SEARCHING FOR A LITTLE GIRL THAT CALLS HERSELF ANNIE ROONEY
GLAD TO KNOW YOU, MR. SILK- MY NAME IS SULLANWAY- I OWN THIS RANCH- AND ANNIE ROONEY- THE POOR, UNFORTUNATE ORPHAN=
STOP!! THE CHILD YOU TERM AS A "POOR, UNFORTUNATE ORPHAN" IS MISS ANNABEL CARWHEEL- SOLE HEIRESS TO $10,000,000
DARRELL McCLURE

Poor Little Rich Girl

THE BUNGLE FAMILY

GEORGE BUNGLE! YOU AT LAST! WHERE IN THE WORLD HAVE YOU BEEN UNTIL TWO O'CLOCK IN THE MORNING?
OH MERELY DOING A BIT OF DETECTIVE WORK! ON A MILLION DOLLAR ROBBERY OF RARE STAMPS THAT BELONGED TO MR. GRUBBER.
YOU MEAN THOSE WEALTHY GRUBBERS? YOU MET MR. GRUBBER HIMSELF?
I WAS PASSING THE HOUSE RIGHT AFTER THE ROBBERY. DURING THE EXCITEMENT GRUBBER INVITED ME INTO THE HOUSE. THEN I AGREED TO LOOK OVER THE SCENE OF THE ROBBERY.
THOSE PEOPLE HAVE JUST OODLES OF MONEY. AND A SON WHO'S ABOUT PEGGY'S AGE
HE WAS IN THE BUTLER'S PANTRY AND TWO OTHER MEN WERE IN THE LIBRARY WHEN THE STAMPS WERE TAKEN. A MILLION DOLLAR COLLECTION!
THINK OF IT! I'VE SEEN THEIR MANSION. YOU WERE INSIDE. IT MUST BE FURNISHED GORGEOUSLY.
I LOOKED ALL THROUGH THE STAMP ROOM. THE BUTLER REFUSED TO TALK. ON THE FLOOR I FOUND THREE CARAMELS PARTLY CHEWED. LOOK! FIND THE MAN WHOSE TEETH FIT THE MARKS IN THESE CARAMELS AND YOU'VE GOT THE PARTY WHO GRABBED THE STAMPS.

The Business Man

DAVE'S DELICATESSEN

I DON'T CARE- I DON'T WANT THAT WIFE OF MINE TO FIND OUT WHERE I AM!
SO FOR THAT YOU DESTROY ALL MY SIGNALS FOR HELP? WELL OFF THE HOUSE YOU GO! I WANT TO BE RESCUED!
HAH! SEE, JUST FOR PUTTING ME OFF THE HOUSE, I CAUGHT A NICE, BIG FISH!
WOW! FOOD! O.K., BOW-WOW, YOU CAN COME BACK!
WELL, JUST FOR PUTTING ME OFF THE HOUSE, I GOTTA PAY ME FOR YOUR FISH!
OHO! SO YOU'RE IN BUSINESS NOW, EH?
O.K., SWIM AROUND TO THE TRADESMEN'S ENTRANCE!

Old Sleuth

COOK-COOS

By TED COOK

(Copyright, 1932, King Features Syndicate, Inc.)

Garbo says hereafter she wants to know all about the story before she starts shooting.

Shooting whom? The director?

* * *

Or the author?

* * *

Dreamy eyes and lips that—cling
Can take a man for anything.

* * *

MIGHTY PRETTY SIGHT

(Lamar, Mo., Democrat)

The parade of the Lamar Flambeau Club on Saturday night was greatly enjoyed. Capt. Wells has drilled the company very thoroughly, and they form many beautiful figures, which present an additional charm when lit up by fireworks, such as Roman candles, Greek fire, mines, Bengal lights and other explosives.

* * *

Says Genevieve, the kitchen cynic: "What this country needs is fewer first novels and more last novels."

* * *

Gals who simper
Like a kettle
Keep their burr friends
In fine fettle.

* * *

Snappy comeback, 1918—

"Yes, the answer is 'No.'"

* * *

Q. and A. DEPARTMENT

Dear Mme. Bella—We wonder if you would enjoy a part in our pageant for charity as Cleopatra. I sort of hate to ask you to appear in only a couple of ostrich feathers. Would you object?

Chairman Committee.

Ans.—Aunt Bella accepts the kind invitation, as it is always a pleasure to help the unfortunate. In fact (heh, heh), Auntie B. will be tickled.

A. ("Handy Andy") Bella.

* * *

And censorship of all that's boring
Would cause a lot of outraged roaring.

* * *

BULL-ONEY

(Movie Magazine)

"In his new spectacle, Cecil De Mille believes, ardently and sincerely, that he is going to give not only entertainment, but a stern warning to the world to heed the fate of Rome and its punishment before it is too late."

SUPPRESSED DESIRE NO. 4323456

I've never struck a woman,
My code is rather lofty—
I've never choked a woman,
(Perhaps I'm just a softie)
I go for years and years and years
And suffer silently — in tears—
But some day, in the cause of right,
I'm gonna sock with all my might
The dame, with intonation bland,
Who lisps, *"You wouldn't understand!"*

* * *

Lightning Change Dept.

(The Modern Quarterly)

"What is apparent is that American writers are already beginning to think in different terms from 1928."—Editorial.

* * *

Girls who never neck or pet
Are very easy to forget.

* * *

Adam Scofflaw's Djournal

Up and to the mail box, where stand for five minutes by the clock not knowing whether to ope the box or no, for if it be stuffed with morbidiferous, envenomed, noxious and insalubrious bills, I would liefer not snatch the mail, for nothing enfeeble my spirit more than the gibberish hubbub of the snatch-penny creditor.

* * *

Cast off.

Today's Crossword Puzzle

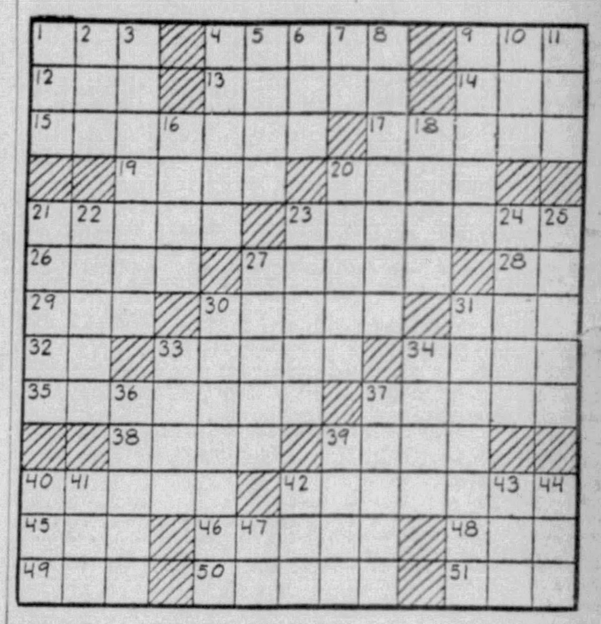

HORIZONTAL

1—Precious stone.
4—In advance.
9—Male swan.
12—Wing.
13—Discolored by partial decay.
14—Measure of area.
15—Horseman who worries the bull.
17—Designated.
19—Help.
20—Bargain.
21—Temperate.
23—Needlework.
26—Invert stitches in knitting.
27—Military caps.
28—Chinese measure.
29—Member of a certain Indian tribe.
30—General destruction.
31—Craze.
32—Note of the musical scale.
33—More unusual.
34—Network.
35—One who betrays a confidence.
37—Residences.
38—Weed of the western U. S.
39—Roman philosopher and patriot.
40—Anger.
42—Characteristic of groups.
45—Melody.
46—African antelope.
48—Constellation.
49—Period of time.
50—Endures.
51—Allow.
16—Son of Adam and Eve.
18—Mountain system of Central Europe.
20—Taste.
21—Sudden gushing forth.
22—External.
23—Separate.
24—Overjoyed.
25—Drives.
27—Table-land of South Africa.
30—Instrument for cleansing flax.
31—Pertaining to the thigh.
33—Uproar.
34—Fixed customary course.
36—Shaped like a wing.
37—Workers.
39—Copper coin.
40—Compact mass.
41—Long, narrow inlet.
42—aeriform fluid.
43—Wrath.
44—Domestic animal.
47—Note of the musical scale.

VERTICAL

1—Hiatus.
2—High priest of Israel.
3—Suggestive of the dance of death.
4—Venomous viper.
5—Utter a derisive shout.
6—Sense organ.
7—By.
8—Active.
9—Desert ruminant.
10—Native compound.
11—Article of furniture.

Herewith is the solution to yesterday's puzzle:

C	A	B	A	L		S	C	A	R	E	C	R	O	W
O	M	E	G	A		T	E	A		E	A	S	T	
R	E	M	E	M	B	E	R		A	L	L		M	A
O	R	E		P	U	R	E	E		A	L	I	A	S
N	I	L	E		G	N	A	T	S		A	C	N	E
E	C	L	A	T		S	L	A	P	S		F	E	L
R	A	I	S	E	S		S	P	O	K	E		I	S
		S	E	N	N	A		R	O	S	E			
S	O		D	O	O	R	S		T	A	T	T	L	E
E	L	A		R	U	S	E	S		L	E	N	I	N
N	I	C	E		T	O	R	A	H		R	A	M	S
A	V	E	R	S		N	I	G	E	R		S	I	N
T	I		R	I	D		A	G	R	E	E		T	A
O	N	I	O	N		A	T	E		S	A	F	E	
R	E	T	R	E	A	T	E	D		T	R	A	D	E

(Copyright, 1932, King Features Synd., Inc.)

WRIGLEY'S SPEARMINT GUM
KEPT RIGHT IN CELLOPHANE

'Toots and Casper' and 'Tillie the Toiler' Komic Kut-Outs for Kiddies in the Sunday Sun-Telegraph

WHY PITTSBURGH IS GREAT
It Leads the World in Cork Manufacturing

Pittsburgh Sun-Telegraph

BE A PITTSBURGH BOOSTER
To Your Friends in Other Cities

SATURDAY, OCTOBER 1, 1932

Established 1927, by Pitt Publishing Co., Pittsburgh, Pa. President, William Randolph Hearst; Vice-President and Publisher, H. M. Bitner; Treasurer, A. W. Clark; Associate Editor, C. W. Dangler; Managing Editor, Dwight Fee; Secretary, McHenry Browne. Entered as second class matter in the postoffice at Pittsburgh, Pa.

National advertising representatives: Paul Block and Associates, 247 Park avenue, New York; Palmolive Bldg., Chicago; General Motors Bldg., Detroit; Little Bldg., Boston; Guarantee Trust Bldg., Philadelphia; Russ Bldg., San Francisco; 1151 South Broadway, Los Angeles.

The Associated Press is exclusively entitled to the use for re-publication of all news credited to it or to otherwise credited in this paper and also the local news published herein. All rights of re-publication of special dispatches herein are also reserved.

Tender Solicitude

Leniency to Election Crooks Leaves the Public Cynical. Brief Comments on Local News.

In view of the tender solicitude shown for ballot box crooks in the local courts, the people of Allegheny County will not be impressed, we suspect, by laudation of the judiciary from any source. The public's reaction to the paroling of election swindlers affiliated with the corrupt Republican machine, before they had served a day in prison, is expressed in cynicism.

Election cheating is a deadly thrust into the very heart of democratic government. It deprives the people of the privilege of choosing their own officials, it robs them of the right of self-government, the most precious of our liberties. When the crooks try to steal an election after having been repeatedly warned, and in full knowledge that the community is very much concerned that the voting shall be honest, what possible excuse can be offered for them?

*Through forged tax receipts, registration of phan-*toms, ballot box stuffing, false returns and every other method known to the political gangster, the people of Allegheny County have been cheated in their elections year after year. Last year it was said grimly and determinedly that cheating must stop. District Attorney Andrew T. Park has given loyal aid in carrying out that determination, but the judiciary's attitude has been disappointing.

Some of the local judges owe their election to the corrupt political gang with which the election crooks are connected. Of course it would be embarrassing for them to preside in such cases or, in the event of conviction, to impose jail sentences. Then, too, there is the possibility that, if they did do their duty, the gang would turn against them when they came up for re-election, and cause their defeat.

To spare the local judges embarrassment visiting judges from other counties have sometimes been called upon to preside in election fraud cases—a bad policy, because, as they do not come before the citizens of Allegheny County for election, these outside judges cannot be held to account by the local voters for their conduct. There should be no more such shifting of responsibility.

One of our minor judges, Magistrate John J. Sweeney, laid himself open to the charge of favoritism yesterday when he granted a request for a secret hearing in the case of a policeman's wife, charged with shooting her husband. Court proceedings should be open and above board. There is too much opportunity for injustice in star chamber sessions.

The city administration has been placed in an awkward position by the Pressed Steel Car Company's threat to go into court if its bid for a safety railing contract, the lowest bid submitted, is rejected. The Department of Public Works made a mistake in calling for "Hunter Safety Railing," thus offering the Hunter Company a monopoly of the business.

The city administration, one might have thought, would have learned a lesson from the experience of former Director of Supplies Bertram L. Succop, who got into trouble by asking for bids for particular brands of food by name, instead of merely stating in the specifications the qualities and requirements to which the desired goods must conform.

*Of course Director Edward G. Lang, of the De-*partment of Public Works, may point out that the "Hunter Safety Railing" is a patented product and that no other railing could conform to its specifications without patent infringement. But it seems probable, nevertheless, that without sacrificing safety, a good railing could be obtained, more cheaply, by offering other companies besides the Hunter Company a chance to get the contract.

Has your automobile been inspected? If it does not bear the official sticker on the windshield you may get into trouble; for the period in which the inspection was to be made ended at midnight and the state highway patrolmen have been instructed to arrest the drivers of unmarked cars. The inspection requirement was no hardship, and conduces to safety.

Capt. D. E. Miller, commander of Troop B, State Highway Patrol, calls attention to something that it is well for motorists to know. He points out that even if a car does bear the official "inspected and approved" label, and nevertheless fails to come up to the requirements of the test, the owner may be called to account by the police. The auto must be in safe mechanical condition at all times.

The city faces the prospect of beginning the new year with a deficit of more than $1,000,000, and it is stated the employes will have to continue to take furlough and to return to the treasury the equivalent of two months' pay. It is regrettable, but they will be no worse off than most persons privately employed.

The sacrifices demanded of city employes are a fresh reminder that the County Commissioners, judges and other highly-paid county officials have not seen fit as yet to relinquish any part of their salaries as a contribution to the relief to the suffering taxpayers.

*Postoffice Inspector George V. Craighead is retir-*ing from the public service after 40 years of praiseworthy work. He has been a conspicuous protector of the public, and no doubt has saved the people millions of dollars by his activity in suppressing schemes to defraud and prosecuting the swindlers. Pittsburgh will be lucky to get another inspector as capable as Craighead.

*You have seen many pictures of the Golden Tri-*angle, no doubt, but never a more striking one than the aerial view which will be presented in the Gravure Section of the Sunday Sun-Telegraph tomorrow. It was taken by a staff photographer from one of the United States Army bombing planes which maneuvered over Pittsburgh recently. A photograph showing the progress that has been made in the building of the new East Liberty Presbyterian Church is also noteworthy.

How ancient Athens got rid of its untrustworthy leaders is the subject of a timely article in the American Weekly, to be distributed as a supplement tomorrow with the Sunday Sun-Telegraph. Another interesting article, beautifully illustrated, describes some novel seaside sports that were popular on the beaches this year.

Now You See It, Now You Don't!

By Nelson Harding

Watch the Professor, Uncle Sam,
And watch that magic wand,
Or all the bankroll you'll get back
Will be the rubber band!

That patter the magician chants
Is merely to deceive
And keep you mystified the while
Your roll is taking leave.

Marry-Go-Round

By HELEN ROWLAND

Passing the Paprika

The three most thrilling moments in a woman's life, says Reno Ruth, are when the man says, "I love you," when the preacher says, "I pronounce you—," and when the judge says, "Granted!"

* * *

A man can always make a fool of a woman who loves him—but, somehow, he feels cheated when she beats him to it, by making a fool of HERSELF.

* * *

It isn't so often presence of mind as absence of enthusiasm, which enables a man to drive perfectly with one arm, while he pets casually with the other.

The perspective which a girl gets on a man, during the separation for the summer vacation, may lend him a brand new enchantment or may just reduce him to a "fade-out," according to whether it was love or only an infatuation.

* * *

When a man has watched his poor, starving wife picking at her reducing diet and seen his practically naked daughter lying on the beach, he sometimes wonders why he should give money to feed and clothe the heathen.

* * *

Almost any pretty woman can catch a man's eye or capture his fancy; but once a woman has the skill and subtlety to get into a man's IMAGINATION, no other woman can ever crowd her out.

* * *

No modern man can understand why a girl should want to corner ALL his affections. He takes for granted that she should be perfectly delighted with a part-time love and a sort of cooperative interest in his evenings.

As a striking example of a slow-motion picture, the screen might show us a cross-section of the average man's mind, while he is making it up, to let a woman love him.

* * *

Apparently, in a wandering husband's opinion, woman's favorite indoor sport is sitting at home, waiting to forgive him.

(Copyright, 1932, King Features Synd., Inc.)

Isn't It So?

The best intelligence test is getting rich quick.

A luxury is something you go without necessities to get.

Nowadays the son who follows his father's footsteps is likely to wind up in the cellar.

Most people have a far greater capacity for accomplishment than they ordinarily exercise.

EUROPE DAY BY DAY

By O. O. McIntyre

PARIS, Oct. 1.—The perpetual flurries of life swirling around the terrasse of the Cafe de la Paix make it, for many visitors, the most interesting spot in Paris—a glorified town pump. This morning, from the second of its four rows of green-topped, brass-bound tables, I watched the human flow.

Near the curb are overlapping rows of leafy maples, pebbling splotches of sunshine on the wide boulevard. A rachitic blind man, led by a half-blind woman, blew "Madelon" on a penny tin whistle. Sandwich men with ladder-like signs edged the gutters. Trembling map sellers. American and Berlin newsboys.

Now and then chasseurs with hand sprinklers allay ever rising clouds of dust. A hot-diggedy, quaintly hipped, lad in purple pants, light coat and rouge smirks by. A jet black Senegalese. Dull-eyed women harnessed to carts. And in and out, darting lizard-like Fleurette, one-legged cocotte and her famous white crutches.

Cafe de la Paix waiters pay 100 francs a week—$4—to hold their jobs. In prosperous times they average 500 francs a week, or $20. Just now they have to work fast to make their deposit. The place opens at sunup and usually closes an hour after midnight, unless trade is brisk.

While it is popularly supposed to be strictly a tourist rendezvous, it's thoroughly Parisian, indeed, the mid-town gossip fount. Like a stone cast in a lake, so does rumor starting there vibrate widening rings of hearsay. It's where Paris hears of its stage scandals, of rich ladies and other tid-bits.

* * *

Gilbert White was putting finishing touches on a lovely portrait of the equally lovely Clare Luce when we stepped into his studio in scholarly rue Jadin, this morning. White, with flowing locks to his shoulders, wide black hat and smock, is the artist we picture but so seldom see. It's difficult to imagine he was once on Oklahoma sheriff. Talk turned to Coolidge and why he never came to Paris. Gilbert's deft brush poised in mid-air to observe: "French cooking might spoil his taste for prunes."

* * *

From a Ritz window, I can see the glass roof of the pied-a-terre atop Ivar Kreuger's Bank de Suede aet Paris—a grandiose house of cards which becomes a mausoleum for a million high hopes. Opposite the house of Morgan in fashionable Place Vendome, it was to have the most elaborate facade in the quarter. The lobby, in Lalique flutings, shows a mural of a goddess with a flaming match in the manner of Liberty lighting the world. All work stopped with his suicide. The front is a criss cross of pine boards. A sullen concierge sits puffing a pipe inside the doorway. Kreuger gypped him, too, of his all. Incidentally all Paris insists Kreuger is alive and a wax dummy was buried. Only the police saw the remains.

* * *

In France and all over Europe there is a noticeable absence of men between the ages of 35 and 47. Young as well as elderly ladies must either dine, dance, go to the theater or otherwise be squired about by the callow youth or the middle-aged. Thousands killed in the war made the gap.

* * *

A constant titter in the American colony—said to have been fostered by Cole Porter—is the appearance in the English speaking newspapers of items concerning "Mr. and Mrs. S. B. Fitch and their daughter, Sonia." Once or twice a week, paragraphs appear of them being received here and there, entertaining at dinner, tea and the opera. Whether the newspapers know the deception, or are merely being duped, is not known; but the canard is a topic wherever Yanks gather. And two revues have interpolated dandy lyrics about Miss Sonia Fitch.

* * *

I ran into the luminous-eyed Joan Crawford in a Place Vendome reception room of the Ritz today. In a true continental curtesy—with my wife and young Doug looking on, of course—I kissed her hand. (Get me away from home and I lose entire control of myself.) Miss Crawford was in a creation of Prussian blue touched with jets of flaming red, and chic-er than any Parisian lady I've seen. Vive la Hollywood!

(Copyright, 1932, McNaught Synd., Inc.)

LISTEN, WORLD

By Elsie Robinson

"How can I live, now that he is gone?"

"What is there left in life, with my darling dead?"

Have those terrible questions come to you? Thank God, if they haven't. Be grateful if your world is still complete.

For thousands walk beside you whose world will never be whole again — those pitiful thousands whom death has robbed. They are almost another race. Half alive, half dead, they move amongst the happy, careless living, performing tasks that have no meaning, waking to dawns that hold no hope.

They are the loneliest people on earth—those whom death has robbed. They speak a language the happy ones cannot understand. They have looked upon a mystery and an agony the happy ones cannot even imagine. And rarely does any one stop to listen to their desperate cry: "How can I go on?"

And so today this article is not for you who are still whole. It is for those whom death has cut in two. It is the answer, the true answer, to their question. And the answer is:

YOU CAN GO ON! (I know, for I am one of you.)

YOU CAN GO ON!

YOU MUST GO ON!

You are not branded. You are not bankrupt. Life has not lost its meaning.

LIFE HAS A MEANING FOR YOU NOW THAT IT NEVER HAD BEFORE.

YOU HAVE A CERTAIN WORK TO DO THAT YOU NEVER HAD BEFORE.

Why are you suffering? Because you loved. Because you dared to stake ALL your happiness on love.

Others were more cautious, more selfish. They did not stake everything they had on love. They scattered their affections; safeguarded their hearts and lives against such catastrophe. But you gave all you had. And now—it's gone! And what is there left?

LOVE IS LEFT!

ALL THE LOVE YOU EVER HAD IS LEFT!

THE GRAVE CANNOT KILL LOVE; NOR CAN TEARS TARNISH IT!

You are not ashamed of that love, are you? Even in the face of this desolation you do not regret it, do you? You would not let anyone tell you that it was a foolish love, or urge you to forget, or tempt you to say you're sorry. No! If you had it to do all over again you would still love him, or love her, just as recklessly, just as gloriously, wouldn't you?

THEN PROVE IT!

LIVE YOUR PRIDE!

Live as though that dear dead one were still beside you, watching, wondering, whispering, wistfully: "Are you still so sure, beloved? Still so sure that I was worth all this?"

Answer that whisper! Answer it as you would answer it if you could see those yearning eyes, that gentle mouth. You would not deny them in life. Then do not deny them now.

Answer that whisper with pride! Answer it with laughter! Answer it with courage!

ANSWER IT BY LIVING SO BEAUTIFULLY THAT EVERY ACT OF YOUR LIFE WILL BE A MEMORIAL TO A LOVE THAT CANNOT DIE!

And then—what! Is that all the comfort you can hope for—just that brave show before the world? What of the terrible hours when you are alone?

Their terror will pass.

IF YOU HAVE THE COURAGE TO STAND BY LIFE, LIFE WILL STAND BY YOU.

IF YOU HAVE THE COURAGE TO SAY THAT LOVE CAN NEVER DIE, LOVE WILL PROVE IT.

IF YOU HAVE THE COURAGE TO FACE DEATH, DEATH WILL FLEE BEFORE YOU.

And the darkness will lighten. And the veil will lift.

And you will SEE, you will KNOW, that life and love GO ON!

(Copyright, 1932, King Features Synd., Inc.)

Text for Today

For this is thankworthy, if a man for conscience toward God endure grief, suffering wrongfully.—I. Peter, ii:19.

(Today's text is suggested by the Rev. G. J. Muller, pastor, Grace Evangelical Lutheran Church, North Side.)

Putting the Farmer 'On the Spot'

By Claude G. Bowers

Author of "The Struggle for Democracy in America," "Founders of the Republic," "Jefferson and Democracy," "The Tragic Era" and other important works, now writing for the Pittsburgh Sun-Telegraph.

The persistence of Senator Capper in the old line of campaign bunk cannot be ascribed to age as in the case of Mr. Curtis. It is easier to ascribe his absurdities to a sense of humor. What could otherwise explain his proof that the Hoover acceptance speech is one of the most statesmanlike the world has known with the statement that "Mark Sullivan, the historian and political writer, finds nothing like it in all our history."

How Mr. Sullivan, who has a good sense of humor and enjoys a joke, must have chuckled!—he who is the minister without portfolio in the administration and who habitually spends his weekends at Rapidan as a member of the kitchen cabinet.

But it is not so easy to be patient with Senator Capper's zealous support of the last two administration's attitude toward agriculture. No one owes more to the farmers than he. He publishes a farm paper which has an enormous circulation and, in all conscience, he ought to stand up and battle for the farmers' interests instead habitually of being an apologist of the system which has reduced them to ruin.

We here challenge Senator Capper to discuss in the next issue of his paper the amazing statement just sent out by the administration in reference to loans made the farmers.

* * *

A Rather Remarkable Plan

These statements are sent out to men who may purchase farmers' crops or have dealings with them in reference to the $65,000,000 loaned them by the government. Billions have been loaned to banks, railroads and great corporations in the process of financing the financiers out of the public funds. We are not objecting to this financing of the banks and railroads—we are merely stating a fact.

It is common knowledge that, in at least one instance the money loaned a railroad was used to pay a great bank, which found it more comfortable to close the account with the taxpayers' money than to renew the loan, as it amply was able to do. It is also generally understood of a billion dollars loaned to Big Business will never be paid back; and the money lost will be replaced by the taxation of the people to that amount. But we do not object to that. It is worth a billion if its loss will prevent a more serious crash than we yet have had.

All this is called to mind merely to emphasize the different attitude of the administration toward money loaned to the farmers. It wants that money back. It proposes to get it back. And in this statement sent out to men who deal with farmers it sets forth a rather remarkable plan for getting it back.

* * *

The Farmers' Misfortunes Are Being Proclaimed

The loans were made on a promissory note secured by a first mortgage or first lien upon all crops growing, or to be planted and produced, this year. The administration writes men who deal with farmers that:

"These mortgages are of record in the various counties which recordation constituting due legal notice to all buyers of these mortgaged crops that the said Secretary of Agriculture has a first claim to the proceeds thereof."

But the administration is not content to inform these prospective purchasers that the mortgages are recorded; before me as I write is a full list in one state sent out from Washington. The necessities of the farmers are thus being advertised. Their misfortunes are being proclaimed. And so the Hoover administration writes:

"For the convenience of purchasers of crops, and other interested parties lists of these loans by counties have been prepared, and there is attached hereto a list of loans made to farmers in the county in which you are operating. Should you need a list of any other county within your trade area, please advise us immediately and we shall send you such additional lists as you may require."

And so the unfortunate farmer, forced to make a loan to escape ruin, is "put upon the spot."

* * *

Europe Must Be 'Saved'

And what is the prospective purchaser of the fruits of the farmer's toil to do? He is asked, before making payment to the farmer, to consult this list.

If the man whose product he is buying is on the list, the purchaser is informed that he is "under the obligation to see that the purchase money is applied to the payment of the debt."

And then this:

"You should draw the check to the amount of the proceeds of that transaction in favor of the Secretary of Agriculture and forward such check directly to this office or deliver it to our authorized field inspector."

Which means that if he buys all the farmer has to sell he is to treat the farmer like a potential crook and send everything the farmer made to Washington.

Evidently there is to be no moratorium considered for the farmer. We cannot grant moratoriums to everyone, and Europe must be "saved."

* * *

Remembered—With An Insult

This applies to the cotton growers of the South and to the tobacco growers as well as the growers of grain and the producers of live stock. But the administration will take no such step to get back the billion it will lose in the financing of the banks and railroads. This will be 'canceled' in due time. And the farmer will be taxed to make up the loss.

The publicity given the farmer's misfortune and financial distress in the neighborhood where he lives and does business is in striking contrast to the Administration's bitter hostility to publicity on the necessities of the financiers.

The extraordinary means resorted to to make the farmer pay is in strange contrast with the lack of alertness or interest in the case of the greater loans.

But the insult is in the inference that the farmer is a dishonest man and cannot be trusted to pay his debt out of the proceeds of his toil if the money once gets into his hands.

He is to be humiliated by being refused the ordinary courtesy of getting the money for the sale of his product and writing his own check; the Administration which can trust the financiers won't trust the farmer; and the man who buys the farmer's wheat, cotton or tobacco will please ignore the person with whom he trades and send the money directly to Washington!

All of which is in keeping with the attitude of the present governmental regime toward the "forgotten men" of the farms, who, for once, are being remembered—with an insult.

(Copyright, 1932.

Once Overs

By J. J. Mundy

It is fine to have a hobby if you don't let it master you.

But when you neglect your family, your home, your church, your lodge, your civic obligations and everything else for your hobby, it has too strong a hold on you.

Perhaps you are spending more money for equipment for your hobby than for any other one project, thus making it your master.

If you indulge your hobby so extensively that it tires you to the point of nervous exhaustion, or physical and mental incapacity, it goes too far.

If it engrosses your mind so that you cannot consider or discuss other matters you are becoming a slave to your hobby.

If you are so absorbed in it that you are unmindful of other just demands upon you, you are giving it too much leeway.

Your hobby is something to enjoy, to make you relax, to rest you from your daily grind and as such is valuable.

When it makes you neglect your duties, it has gone too far.

When it takes everything from you and gives nothing in return but over-exertion and irritability, it is your master.

Control exercise of your hobby as you have to control yourself in other ways.

(Copyright, 1932, King Features Serv., Inc.)

WHAT DO YOU KNOW?

By S. H. Connolly

Fill each blank:

1. "Cast thy bread upon the ————; for thou shalt find it after many days." Bible.
2. "All that tread
   The globe are but a handful to the tribes
   That ———— in its bosom." Bryant, "Thanatops
3. "Nothing in his life
   Became him like the ———— it." Shakespeare, "Macbeth."
4. "So nigh is grandeur to our dust
   So near is ———— to man." Emerson, "Voluntaries."
5. "The way to a man's heart is through his ————." Sarah Payson, "Willis Parton."

Match correctly:

6. Bon mot	something quite out of the common course.
7. Ducat	the end of a book.
8. Colophon	a clever saying.
9. Quadrille	the covering thrown over a coffin.
10. Gorgon	a piece of money.
11. Obsequies	not of sound mind.
12. Lode	anything unusually hideous.
13. Pall	funeral honors.
14. Rara avis	a square dance.
15. Non compos mentis	the vein which leads to ore.

Answers to today's tests:

1. Waters. 2. Slumber. 3. Leaving. 4. God. 5. Smach. 6. A clever saying. 7. A piece of money. 8. The end of a book. 9. A square dance. 10. Anything unusually hideous. 11. Funeral honors. 12. The vein which leads to ore. 13. The covering thrown over a coffin. 14. Something quite out of the common course. 15. Not of sound mind.

(Copyright, 1932, King Features Syndicate, Inc.)